

SAN FRANCISCO CHILD CARE CONNECTION (SF3C) MONTHLY REPORT – September 2015

Update on August 2015 Enrollment Status – NEW information item!

<i>August 2015</i>	<i>Phone Screened</i>	<i>Enrolled</i>	<i>Declined</i>	<i>Pending</i>	<i>No data reported</i>
# of children	165	49 (30%)	50 (30%)	5 (3%)	61 (37%)

Monthly Totals – September 2015 (Reporting period: 9/1/15 – 9/30/15)

Summary

	Child	Family
Waiting (as of 8/31)	3559	3058
Available Slots	226	NA
Pulled	1002	1177
Family Responses	356	NA
Referred to Contractors	138	NA

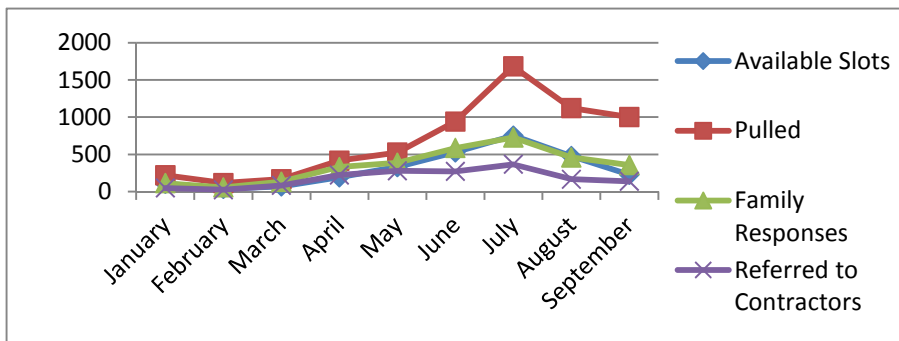
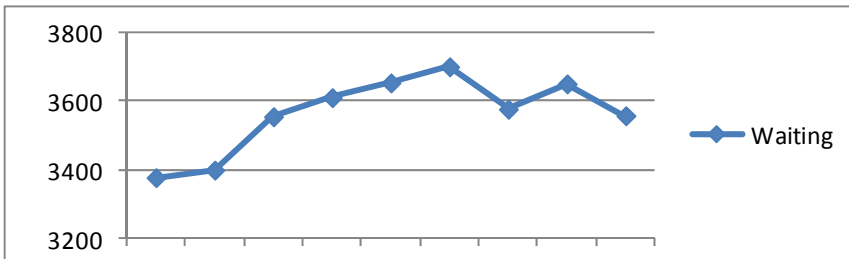

*Available slots are based on slots reported by contractors when pulling children from SF3C list; this number may be somewhat overestimated if contractors have listed available slots more than once in separate pulls.

1. New Applications

1.1

Entered By:	Child		Family
	Count	Percentage	Count
Children's Council	102	33%	93
Wu Yee Children's Services	42	13%	38
Title 5s/PFA Providers	119	38%	113
Community Based-Organizations	28	8%	22
Family (Online Self-Application)	27	8%	23
Total	318		289

2. Waiting Detail

2.1 - Children by age

Age Category	# of children on list	Percentage
Infant – Toddler (0-3 years)	1918	54%
Preschool (3-5 years)	1358	38%
School Age (5+ years)	283	8%
Total	3559	

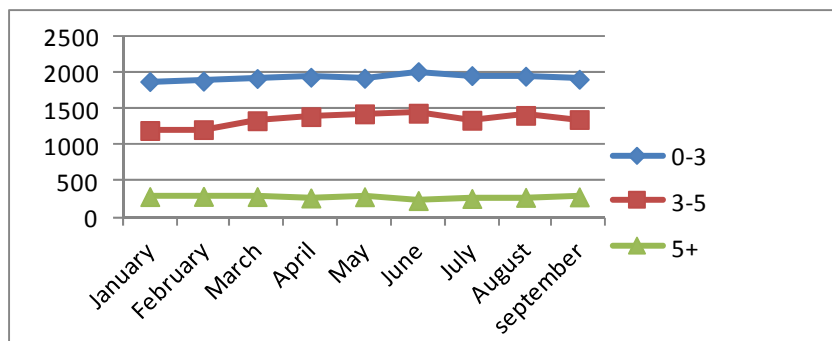

2.2 - Children by income rank and age

Income rank range	0 – 3 years old	3 – 5 years old	5 + years old	Total	Percentage
1 – 10	440	305	73	818	23%
11 – 20	362	236	61	659	19%
21 – 30	374	255	49	678	19%
31 – 40	296	203	40	539	15%
41 – 50	206	110	22	338	9%
51 – 61	175	142	28	345	10%
62 +	65	107	10	182	5%

2.3 - Children by race/ethnicity on list

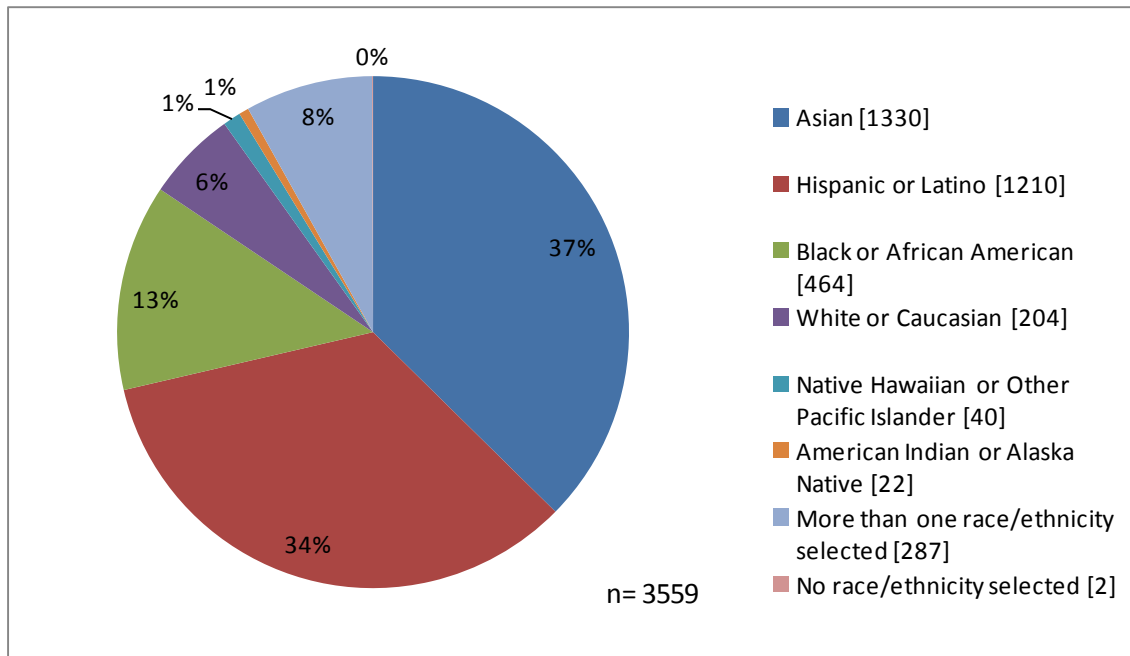

*The number of waiting children by race/ethnicity is in [].

2.4 - Children in other high-need categories (children may be in more than one category)

	# of children on list
Homeless or Seeking Permanent Housing	259
Residing in Homeless or DV Shelter	99
ACCESS-eligible	71
Child Protective Services (CPS)	21
At Risk Referrals*	9
Special Needs (Child with IFSP/IEP)	86

*A referral written by a licensed professional to perform health, medical or social services in CA stating the child is at risk of neglect, abuse or exploitation.

2.5 – Work status by household type

	Total	Both Parents working	One Parent Working	Not Working
Two Parent Household	1646 [54%]	480 [29%]	1024 [62%]	142 [9%]
Single Parent Household	1412 [46%]	N/A	937 [66%]	475 [34%]
Total	3058 [100%]	480 [16%]	1961 [64%]	617 [20%]

2.6 – All parents by need criteria (parents may select more than one child care need)



2.7 - Top 10 Residential Zip Codes – (total number of children: 3559)

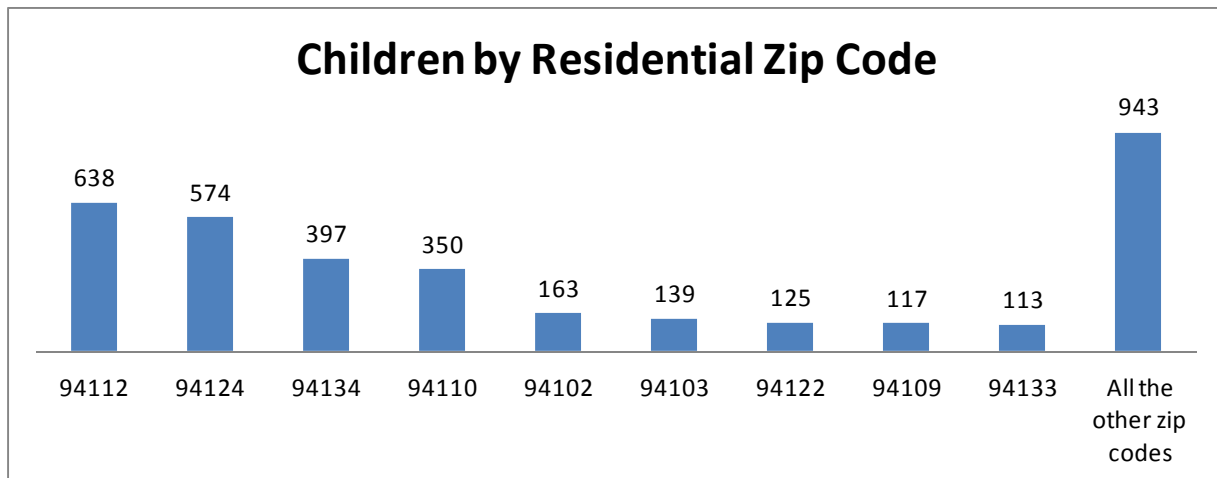

3. Pull Detail

3.1 - Available slots and number of children pulled

Agency and Subsidy Types	Available Slots	Children Pulled	Children Pulled Per Slot
Title 5s (CSPP, CCTR, Head Start)	134	537	4.0
PFA Providers (Preschool Plus)	41	372	9.0
AP Voucher (CAPP, CF*)	51	93	1.8
Total	226	1002	4.4

*CF – City Fund

3.2 - Number of children pulled for slots

By age (on report date):	
0 – 3 years old	132 [13%]
3 – 5 years old	855 [85%]
5+ years old	15 [2%]
Total	1,002 [100%]

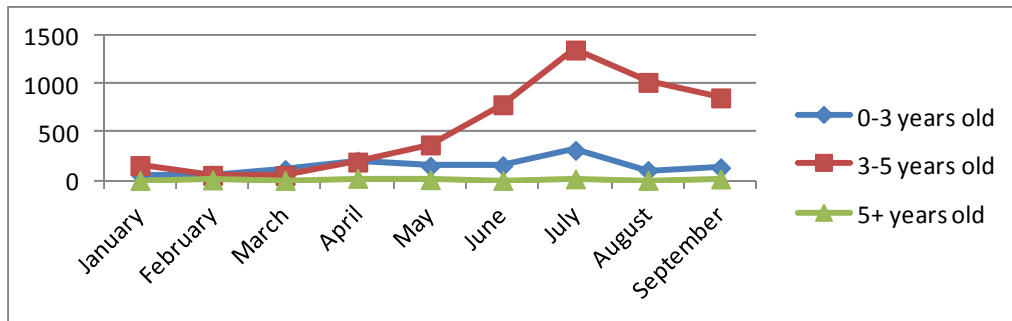

3.3 - Responses to slot offer

# of children pulled				
No Response		646	65%	
Responses		356	35%	
	Interested in Slot/ Referred to Contractor	138	14%	
	Declined Slots	218	22%	
Total Pulls		1,002	100%	

*all %s are based on the total # of children pulled

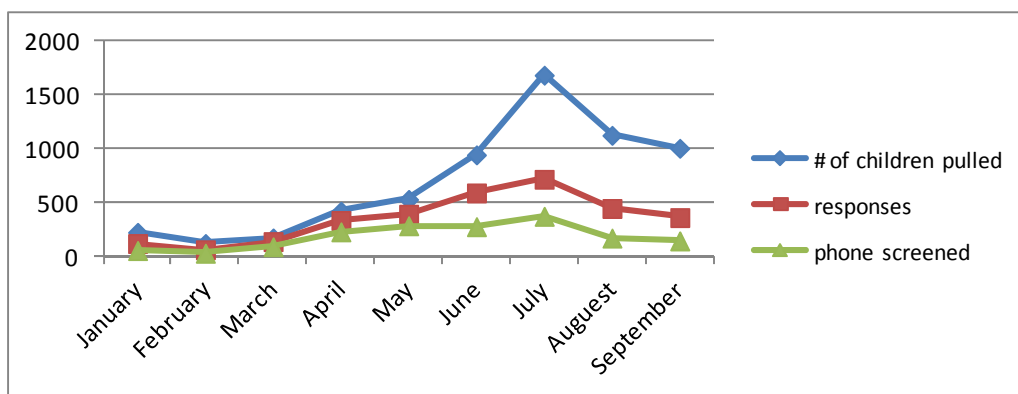

*The percentages shown for Responses and Unresponsive are relative to the total number of children pulled; and the percentages shown for Interested in slot/Referred to contractor and Declined Slots are relative to the total number of Responses.

3.4 – Monthly Pull Log by Date

* The total number of responses in the *Monthly Pull Log by Date* is relative to the data in *Responses to slot offer, section 3.3*

September 2015 Pull Detail Report

Date of Pull	Subsidy	Agency	Birthday range	# of slots	# of kids pulled	income rank range	# of responses	# of phone screens
9/10/2015	PreschoolPlus	Buen Dia Family School	4/12/11 - 9/17/11	2	2	46 - 77	2	2
9/2/2015	PreschoolPlus	Care Bear	8/27/2012	1	1	102	1	1
9/3/2015	CSPP FullDay	Catholic Charities CYO - Treasure Island Child Develop	10/7/10 - 8/27/12	8	65	1 - 107	15	1
9/5/2015	PreschoolPlus	Child's Time	12/2/10 - 12/1/11	11	151	1 - 122	40	13
9/3/2015	CSPP FullDay	City College-Mission Full-Day Preschool	12/19/10 - 12/1/11	10	21	1 - 32	6	4
9/16/2015	CSPP FullDay	City College-Ocean Campus	12/5/10 - 11/19/11	5	20	11 - 56	4	3
9/4/2015	CCTR	Compass Children's Center	8/1/14 - 8/21/14	1	3	1 - 55	3	3
9/14/2015	CSPP FullDay	Compass Children's Center	12/19/10 - 11/24/11	8	178	1 - 15	28	2
9/21/2015	CCTR	Cross Cultural-Mary Lane Infant/Toddler Center	8/4/2014	1	1	59	0	0
9/21/2015	CSPP FullDay	Cross Cultural-Richmond I and II	3/31/11 - 8/28/12	3	11	1 - 51	0	0
9/14/2015	PreschoolPlus	Early Bird School	2/26/11 - 7/27/12	2	14	1 - 114	8	2
9/18/2015	CCTR	facessf - FCCHN 94110	6/4/13 - 9/30/13	2	9	1 - 54	2	2
9/3/2015	CCTR	facessf - FCCHN 94112	5/8/13 - 9/15/13	2	6	1 - 35	5	1
9/11/2015	CCTR	facessf - FCCHN 94112	9/23/2013	1	3	8	3	1
9/2/2015	CCTR	facessf - FCCHN 94121	11/26/13 - 1/12/14	1	2	15 - 43	1	1
9/8/2015	CSPP FullDay	FranDeJA Enrichment Center	12/10/10 - 8/6/11	2	11	15 - 59	2	2
9/22/2015	CCTR	FranDeJA Enrichment Center	9/2/14 - 9/9/14	1	2	11	1	1
9/2/2015	CSPP FullDay	Friends of St. Francis	2/23/12 - 10/11/12	2	6	6 - 26	4	3
9/1/2015	PreschoolPlus	Gayane Melikyan	9/15/10 - 11/24/12	4	125	1 - 164	40	8
9/17/2015	CSPP FullDay	Holy Family Day Home	11/5/10 - 7/9/12	2	16	1 - 56	4	3
9/18/2015	PreschoolPlus	Little Foot Prints Preschool	4/12/2012	2	1	58	1	1
9/8/2015	PreschoolPlus	Little Leaps & Bounds	9/20/10 - 6/22/13	5	46	1 - 164	21	7
9/30/2015	PreschoolPlus	Little Sunshine Preschool (Song Moy)	10/26/2012	1	1	53	1	1
9/24/2015	Head Start	Mission Head Start-Capp	9/21/10 - 6/4/12	2	10	1 - 15	3	1
9/3/2015	CSPP FullDay	Mission Head Start-Mission Bay	12/26/10 - 8/24/11	1	3	21 - 27	2	1
9/25/2015	CSPP FullDay	Mission Head Start-Mission Bay	6/16/11 - 11/21/11	3	6	1 - 15	2	0
9/3/2015	CSPP FullDay	Mission Head Start-Southeast Families United	1/26/11 - 7/23/12	1	9	1 - 43	7	4
9/2/2015	Head Start	Mission Head Start-Valencia Gardens	9/27/2011	1	1	4	1	1
9/18/2015	PreschoolPlus	Mission YMCA Preschool	8/9/2012	1	1	23	1	1
9/3/2015	CSPP FullDay	Nihonmachi Little Friends	1/6/11 - 11/10/11	1	8	1 - 51	3	1
9/21/2015	PreschoolPlus	Playland Preschool	12/19/09 - 8/27/10	3	25	38 - 59	13	1
9/30/2015	PreschoolPlus	Potrero Kids at Daniel Webster	1/6/2011	1	1	122	1	1
9/8/2015	PreschoolPlus	Potrero Kids at PK3	4/12/2012	1	1	125	1	1
9/3/2015	CSPP PartDay	SFUSD-Cobb, Dr. William EES	10/10/10 - 3/31/11	8	7	1 - 55	7	2
9/17/2015	CSPP PartDay	SFUSD-E.R. Taylor Preschool	8/8/2011	1	1	7	1	1
9/30/2015	CSPP FullDay	SFUSD-Excelsior Guadalupe EES	1/31/11 - 11/5/11	2	9	11 - 57	2	2
9/3/2015	CSPP PartDay	SFUSD-Jose Ortega EES	12/15/10 - 8/17/11	3	6	1 - 30	3	1
9/14/2015	CSPP PartDay	SFUSD-Malcolm X EES	12/22/10 - 8/2/11	5	3	1 - 31	0	0
9/14/2015	CSPP FullDay	SFUSD-McLaren, John EES	10/7/10 - 5/18/12	5	9	1 - 57	2	0
9/28/2015	CSPP FullDay	SFUSD-Noriega EES	12/31/2011	1	1	34	0	0
9/15/2015	CSPP PartDay	SFUSD-Sanchez Pre-Kindergarten	1/2/11 - 8/31/12	13	22	1 - 55	11	5
9/3/2015	CSPP PartDay	SFUSD-Tenderloin EES	10/27/10 - 8/3/11	17	27	1 - 107	20	0
9/29/2015	CSPP FullDay	South of Market Judith Baker CDC	2/12/11 - 2/3/12	9	19	1 - 30	5	0
9/2/2015	PreschoolPlus	Stonestown Family YMCA LCOS	6/24/2011	1	1	36	1	1
9/28/2015	CSPP FullDay	Telegraph Hill Preschool	11/21/11 - 10/26/12	5	3	18 - 33	1	1
9/2/2015	PreschoolPlus	The Family School Child Development Center	4/9/2012	5	1	51	1	0
9/4/2015	PreschoolPlus	True Sunshine Preschool Center	9/29/2012	1	1	15	1	1
9/9/2015	PreschoolPlus	Utopia Preschool	11/17/2011	1	1	25	1	1
9/1/2015	CSPP FullDay	Wah Mei School Full-Day Program	10/25/11 - 3/23/12	1	4	24 - 79	3	1
9/8/2015	CSPP FullDay	Wah Mei School Full-Day Program	12/24/11 - 6/3/12	1	6	7 - 35	7	2
9/11/2015	CSPP FullDay	Wah Mei School Full-Day Program	9/4/11 - 8/28/12	1	10	15 - 58	1	0
9/3/2015	CSPP PartDay	Wah Mei School Part-Day Program	9/15/10 - 8/12/12	4	19	1 - 61	6	3
9/1/2015	City Fund	Wu Yee Children's Services	12/26/13 - 4/30/15	25	52	1 - 35	40	22
9/15/2015	City Fund	Wu Yee Children's Services	3/31/14 - 5/1/14	25	40	1 - 67	35	25
			Total	226	1002		356	138

Child Care and Development Income Rankings – Effective July 1, 2011

Attachment
Page 1 of 2

Rank	Family Size										
	1 - 2	3	4	5	6	7	8	9	10	11	12
1	\$ 469	\$ 503	\$ 558	\$ 648	\$ 737	\$ 754	\$ 771	\$ 787	\$ 804	\$ 821	\$ 838
2	\$ 516	\$ 553	\$ 614	\$ 712	\$ 811	\$ 829	\$ 848	\$ 866	\$ 884	\$ 903	\$ 921
3	\$ 563	\$ 603	\$ 670	\$ 777	\$ 884	\$ 905	\$ 925	\$ 945	\$ 965	\$ 985	\$ 1,005
4	\$ 610	\$ 653	\$ 726	\$ 842	\$ 958	\$ 980	\$ 1,002	\$ 1,023	\$ 1,045	\$ 1,067	\$ 1,089
5	\$ 657	\$ 704	\$ 782	\$ 907	\$ 1,032	\$ 1,055	\$ 1,079	\$ 1,102	\$ 1,126	\$ 1,149	\$ 1,173
6	\$ 704	\$ 754	\$ 838	\$ 972	\$ 1,106	\$ 1,131	\$ 1,156	\$ 1,181	\$ 1,206	\$ 1,231	\$ 1,256
7	\$ 750	\$ 804	\$ 893	\$ 1,036	\$ 1,179	\$ 1,206	\$ 1,233	\$ 1,260	\$ 1,286	\$ 1,313	\$ 1,340
8	\$ 797	\$ 854	\$ 949	\$ 1,101	\$ 1,253	\$ 1,281	\$ 1,310	\$ 1,338	\$ 1,367	\$ 1,395	\$ 1,424
9	\$ 844	\$ 905	\$ 1,005	\$ 1,166	\$ 1,327	\$ 1,357	\$ 1,387	\$ 1,417	\$ 1,447	\$ 1,477	\$ 1,508
10	\$ 891	\$ 955	\$ 1,061	\$ 1,231	\$ 1,400	\$ 1,432	\$ 1,464	\$ 1,496	\$ 1,528	\$ 1,559	\$ 1,591
11	\$ 938	\$ 1,005	\$ 1,117	\$ 1,295	\$ 1,474	\$ 1,508	\$ 1,541	\$ 1,575	\$ 1,608	\$ 1,642	\$ 1,675
12	\$ 985	\$ 1,055	\$ 1,173	\$ 1,360	\$ 1,548	\$ 1,583	\$ 1,618	\$ 1,653	\$ 1,688	\$ 1,724	\$ 1,759
13	\$ 1,032	\$ 1,106	\$ 1,228	\$ 1,425	\$ 1,621	\$ 1,658	\$ 1,695	\$ 1,732	\$ 1,769	\$ 1,806	\$ 1,843
14	\$ 1,079	\$ 1,156	\$ 1,284	\$ 1,490	\$ 1,695	\$ 1,734	\$ 1,772	\$ 1,811	\$ 1,849	\$ 1,888	\$ 1,926
15	\$ 1,126	\$ 1,206	\$ 1,340	\$ 1,554	\$ 1,769	\$ 1,809	\$ 1,849	\$ 1,889	\$ 1,930	\$ 1,970	\$ 2,010
16	\$ 1,173	\$ 1,256	\$ 1,396	\$ 1,619	\$ 1,843	\$ 1,884	\$ 1,926	\$ 1,968	\$ 2,010	\$ 2,052	\$ 2,094
17	\$ 1,219	\$ 1,307	\$ 1,452	\$ 1,684	\$ 1,916	\$ 1,960	\$ 2,003	\$ 2,047	\$ 2,090	\$ 2,134	\$ 2,178
18	\$ 1,266	\$ 1,357	\$ 1,508	\$ 1,749	\$ 1,990	\$ 2,035	\$ 2,080	\$ 2,126	\$ 2,171	\$ 2,216	\$ 2,261
19	\$ 1,313	\$ 1,407	\$ 1,563	\$ 1,813	\$ 2,064	\$ 2,111	\$ 2,157	\$ 2,204	\$ 2,251	\$ 2,298	\$ 2,345
20	\$ 1,360	\$ 1,457	\$ 1,619	\$ 1,878	\$ 2,137	\$ 2,186	\$ 2,234	\$ 2,283	\$ 2,332	\$ 2,380	\$ 2,429
21	\$ 1,407	\$ 1,508	\$ 1,675	\$ 1,943	\$ 2,211	\$ 2,261	\$ 2,312	\$ 2,362	\$ 2,412	\$ 2,462	\$ 2,513
22	\$ 1,454	\$ 1,558	\$ 1,731	\$ 2,008	\$ 2,285	\$ 2,337	\$ 2,389	\$ 2,440	\$ 2,492	\$ 2,544	\$ 2,596
23	\$ 1,501	\$ 1,608	\$ 1,787	\$ 2,073	\$ 2,358	\$ 2,412	\$ 2,466	\$ 2,519	\$ 2,573	\$ 2,626	\$ 2,680
24	\$ 1,548	\$ 1,658	\$ 1,843	\$ 2,137	\$ 2,432	\$ 2,487	\$ 2,543	\$ 2,598	\$ 2,653	\$ 2,708	\$ 2,764
25	\$ 1,595	\$ 1,709	\$ 1,898	\$ 2,202	\$ 2,506	\$ 2,563	\$ 2,620	\$ 2,677	\$ 2,734	\$ 2,791	\$ 2,848
26	\$ 1,642	\$ 1,759	\$ 1,954	\$ 2,267	\$ 2,580	\$ 2,638	\$ 2,697	\$ 2,755	\$ 2,814	\$ 2,873	\$ 2,931
27	\$ 1,688	\$ 1,809	\$ 2,010	\$ 2,332	\$ 2,653	\$ 2,714	\$ 2,774	\$ 2,834	\$ 2,894	\$ 2,955	\$ 3,015
28	\$ 1,735	\$ 1,859	\$ 2,066	\$ 2,396	\$ 2,727	\$ 2,789	\$ 2,851	\$ 2,913	\$ 2,975	\$ 3,037	\$ 3,099
29	\$ 1,782	\$ 1,910	\$ 2,122	\$ 2,461	\$ 2,801	\$ 2,864	\$ 2,928	\$ 2,992	\$ 3,055	\$ 3,119	\$ 3,183
30	\$ 1,829	\$ 1,960	\$ 2,178	\$ 2,526	\$ 2,874	\$ 2,940	\$ 3,005	\$ 3,070	\$ 3,136	\$ 3,201	\$ 3,266
31	\$ 1,876	\$ 2,010	\$ 2,233	\$ 2,591	\$ 2,948	\$ 3,015	\$ 3,082	\$ 3,149	\$ 3,216	\$ 3,283	\$ 3,350
32	\$ 1,923	\$ 2,060	\$ 2,289	\$ 2,655	\$ 3,022	\$ 3,090	\$ 3,159	\$ 3,228	\$ 3,296	\$ 3,365	\$ 3,434
33	\$ 1,970	\$ 2,111	\$ 2,345	\$ 2,720	\$ 3,095	\$ 3,166	\$ 3,236	\$ 3,306	\$ 3,377	\$ 3,447	\$ 3,518
34	\$ 2,017	\$ 2,161	\$ 2,401	\$ 2,785	\$ 3,169	\$ 3,241	\$ 3,313	\$ 3,385	\$ 3,457	\$ 3,529	\$ 3,601

California Department of Education
July 2011

Child Care and Development Income Rankings – Effective July 1, 2011

Rank	Family Size										
	1 - 2	3	4	5	6	7	8	9	10	11	12
35	\$ 2,064	\$ 2,211	\$ 2,457	\$ 2,850	\$ 3,243	\$ 3,317	\$ 3,390	\$ 3,464	\$ 3,538	\$ 3,611	\$ 3,685
36	\$ 2,111	\$ 2,261	\$ 2,513	\$ 2,915	\$ 3,317	\$ 3,392	\$ 3,467	\$ 3,543	\$ 3,618	\$ 3,693	\$ 3,769
37	\$ 2,157	\$ 2,312	\$ 2,568	\$ 2,979	\$ 3,390	\$ 3,467	\$ 3,544	\$ 3,621	\$ 3,698	\$ 3,775	\$ 3,853
38	\$ 2,204	\$ 2,362	\$ 2,624	\$ 3,044	\$ 3,464	\$ 3,543	\$ 3,621	\$ 3,700	\$ 3,779	\$ 3,858	\$ 3,936
39	\$ 2,251	\$ 2,412	\$ 2,680	\$ 3,109	\$ 3,538	\$ 3,618	\$ 3,698	\$ 3,779	\$ 3,859	\$ 3,940	\$ 4,020
40	\$ 2,298	\$ 2,462	\$ 2,736	\$ 3,174	\$ 3,611	\$ 3,693	\$ 3,775	\$ 3,858	\$ 3,940	\$ 4,022	\$ 4,104
41	\$ 2,345	\$ 2,513	\$ 2,792	\$ 3,238	\$ 3,685	\$ 3,769	\$ 3,853	\$ 3,936	\$ 4,020	\$ 4,104	\$ 4,188
42	\$ 2,392	\$ 2,563	\$ 2,848	\$ 3,303	\$ 3,759	\$ 3,844	\$ 3,930	\$ 4,015	\$ 4,100	\$ 4,186	\$ 4,271
43	\$ 2,439	\$ 2,613	\$ 2,903	\$ 3,368	\$ 3,832	\$ 3,920	\$ 4,007	\$ 4,094	\$ 4,181	\$ 4,268	\$ 4,355
44	\$ 2,486	\$ 2,663	\$ 2,959	\$ 3,433	\$ 3,906	\$ 3,995	\$ 4,084	\$ 4,172	\$ 4,261	\$ 4,350	\$ 4,439
45	\$ 2,533	\$ 2,714	\$ 3,015	\$ 3,497	\$ 3,980	\$ 4,070	\$ 4,161	\$ 4,251	\$ 4,342	\$ 4,432	\$ 4,523
46	\$ 2,580	\$ 2,764	\$ 3,071	\$ 3,562	\$ 4,054	\$ 4,146	\$ 4,238	\$ 4,330	\$ 4,422	\$ 4,514	\$ 4,606
47	\$ 2,626	\$ 2,814	\$ 3,127	\$ 3,627	\$ 4,127	\$ 4,221	\$ 4,315	\$ 4,409	\$ 4,502	\$ 4,596	\$ 4,690
48	\$ 2,673	\$ 2,864	\$ 3,183	\$ 3,692	\$ 4,201	\$ 4,296	\$ 4,392	\$ 4,487	\$ 4,583	\$ 4,678	\$ 4,774
49	\$ 2,720	\$ 2,915	\$ 3,238	\$ 3,756	\$ 4,275	\$ 4,372	\$ 4,469	\$ 4,566	\$ 4,663	\$ 4,760	\$ 4,858
50	\$ 2,767	\$ 2,965	\$ 3,294	\$ 3,821	\$ 4,348	\$ 4,447	\$ 4,546	\$ 4,645	\$ 4,744	\$ 4,842	\$ 4,941
51	\$ 2,814	\$ 3,015	\$ 3,350	\$ 3,886	\$ 4,422	\$ 4,523	\$ 4,623	\$ 4,724	\$ 4,824	\$ 4,925	\$ 5,025
52	\$ 2,861	\$ 3,065	\$ 3,406	\$ 3,951	\$ 4,496	\$ 4,598	\$ 4,700	\$ 4,802	\$ 4,904	\$ 5,007	\$ 5,109
53	\$ 2,908	\$ 3,116	\$ 3,462	\$ 4,016	\$ 4,569	\$ 4,673	\$ 4,777	\$ 4,881	\$ 4,985	\$ 5,089	\$ 5,193
54	\$ 2,955	\$ 3,166	\$ 3,518	\$ 4,080	\$ 4,643	\$ 4,749	\$ 4,854	\$ 4,960	\$ 5,065	\$ 5,171	\$ 5,276
55	\$ 3,002	\$ 3,216	\$ 3,573	\$ 4,145	\$ 4,717	\$ 4,824	\$ 4,931	\$ 5,038	\$ 5,146	\$ 5,253	\$ 5,360
56	\$ 3,049	\$ 3,266	\$ 3,629	\$ 4,210	\$ 4,791	\$ 4,899	\$ 5,008	\$ 5,117	\$ 5,226	\$ 5,335	\$ 5,444
57	\$ 3,095	\$ 3,317	\$ 3,685	\$ 4,275	\$ 4,864	\$ 4,975	\$ 5,085	\$ 5,196	\$ 5,306	\$ 5,417	\$ 5,528
58	\$ 3,142	\$ 3,367	\$ 3,741	\$ 4,339	\$ 4,938	\$ 5,050	\$ 5,162	\$ 5,275	\$ 5,387	\$ 5,499	\$ 5,611
59	\$ 3,189	\$ 3,417	\$ 3,797	\$ 4,404	\$ 5,012	\$ 5,126	\$ 5,239	\$ 5,353	\$ 5,467	\$ 5,581	\$ 5,695
60	\$ 3,236	\$ 3,467	\$ 3,853	\$ 4,469	\$ 5,085	\$ 5,201	\$ 5,316	\$ 5,432	\$ 5,548	\$ 5,663	\$ 5,779
61	\$ 3,283	\$ 3,518	\$ 3,908	\$ 4,534	\$ 5,159	\$ 5,276	\$ 5,394	\$ 5,511	\$ 5,628	\$ 5,745	\$ 5,863

Note: The monthly income in each box represents the upper limit for each rank, adjusted for family size.