



SAN FRANCISCO CHILD CARE CONNECTION (SF3C) MONTHLY REPORT –October 2015

Update on September 2015 Enrollment Status – NEW information item!

September 2015	Phone Screened	Enrolled	Declined	Pending	No data reported
# of children	138	37 (27%)	42 (30%)	26 (19%)	33 (24%)

Monthly Totals – October 2015 (Reporting period: 10/1/15 – 10/31/15)

Summary

	Child	Family
Waiting (as of 10/31)	3520	3029
Available Slots	288	NA
Pulled	590	506
Family Responses	251	NA
Referred to Contractors	79	NA

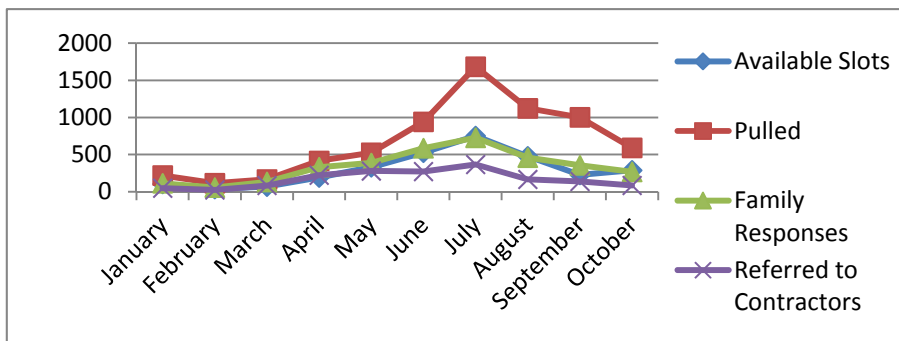
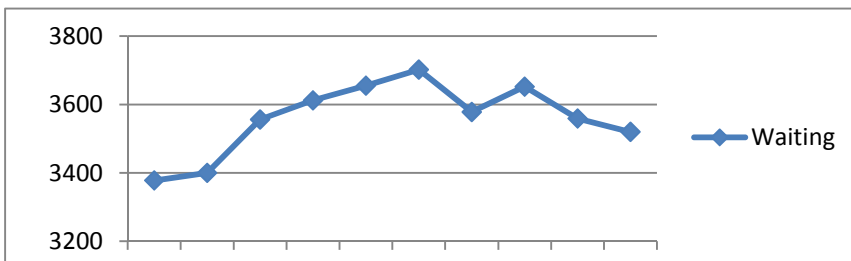

*Available slots are based on slots reported by contractors when pulling/selecting children from SF3C; this number may reflect an overestimation of slots available if contractors have listed available slots more than once in separate pulls.

1. New Applications

1.1

Entered By:	Child		Family
	Count	Percentage	Count
Children's Council	89	37%	82
Wu Yee Children's Services	41	17%	37
Title 5s/PFA Providers	51	21%	49
Community Based-Organizations	25	11%	22
Family (Online Self-Application)	34	14%	30
Total	240		220

2. Waiting Detail

2.1 - Children by age

Age Category	# of children on list	
Infant – Toddler (0-3 years)	1899	54%
Preschool (3-5 years)	1338	38%
School Age (5+ years)	283	8%
Total	3520	
<i>Academic 3 years old (9/2/11 – 9/1/12)</i>	813	23%*
<i>Academic 4 years old (9/2/10 – 9/1/11)</i>	376	11%*
Subtotal	1189	34%*

* % was relative to total 3520. Academic 3 & 4 year olds are not included in the graph below.

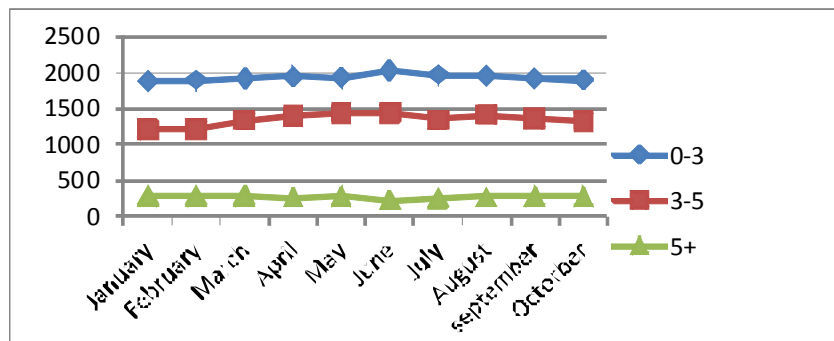

2.2 - Children by income rank and age

Income rank range	0 – 3 years old	3 – 5 years old	5 + years old	Total		Academic 3 year old	Academic 4 year old	Total	
				Count	Percentage			Count	Percentage
1 – 10	440	305	73	818	23%	157	101	258	22%
11 – 20	362	236	61	659	19%	148	39	187	16%
21 – 30	374	255	49	678	19%	160	62	222	19%
31 – 40	296	203	40	539	15%	128	60	188	16%
41 – 50	206	110	22	338	9%	56	37	93	8%
51 – 61	175	142	28	345	10%	92	44	136	11%
62 +	65	107	10	182	5%	72	33	105	9%

2.3 - Children by race/ethnicity on list

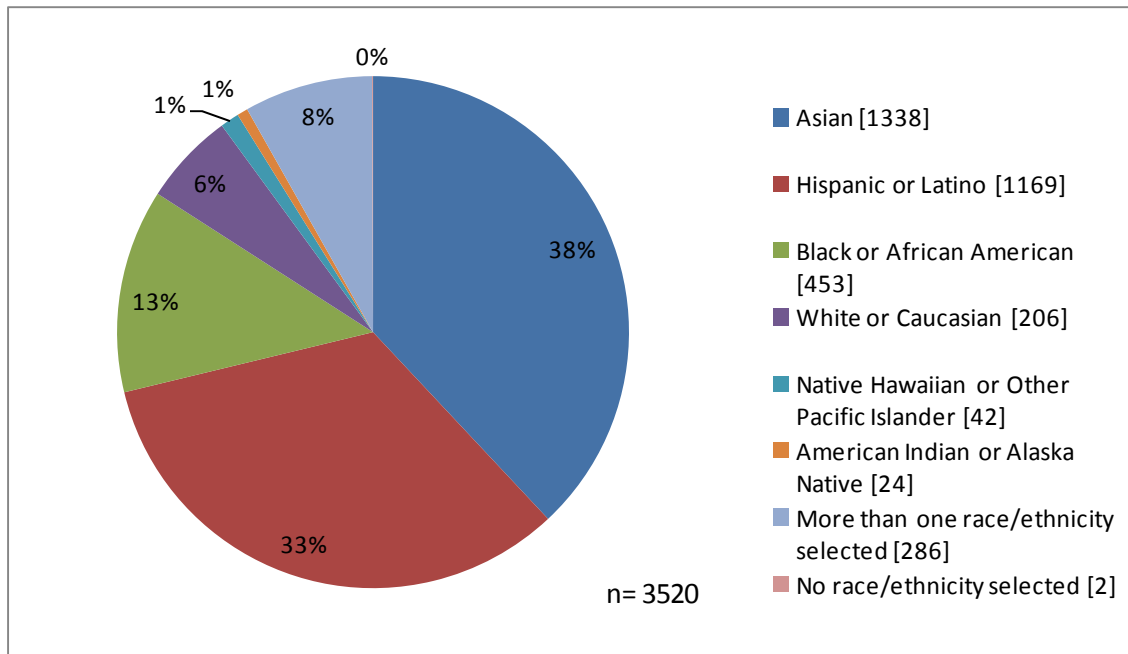

*The number of waiting children by race/ethnicity is in [].

2.4 - Children in other high-need categories (children may be in more than one category)

Category	# of children on list
Homeless or Seeking Permanent Housing	256
Residing in Homeless or DV Shelter	104
ACCESS-eligible	72
Child Protective Services (CPS)	22
At Risk Referrals*	9
Special Needs (Child with IFSP/IEP)	95

*A referral written by a licensed professional to perform health, medical or social services in CA stating the child is at risk of neglect, abuse or exploitation.

2.5 – Work status by household type

	Total	Both Parents working	One Parent Working	Not Working
Two Parent Household	1640 [54%]	480 [29%]	1010 [62%]	150 [9%]
Single Parent Household	1389 [46%]	N/A	917 [66%]	472 [34%]
Total	3029 [100%]	480 [16%]	1927 [64%]	622 [21%]

2.6 – All parents by need criteria (parents may select more than one child care need)

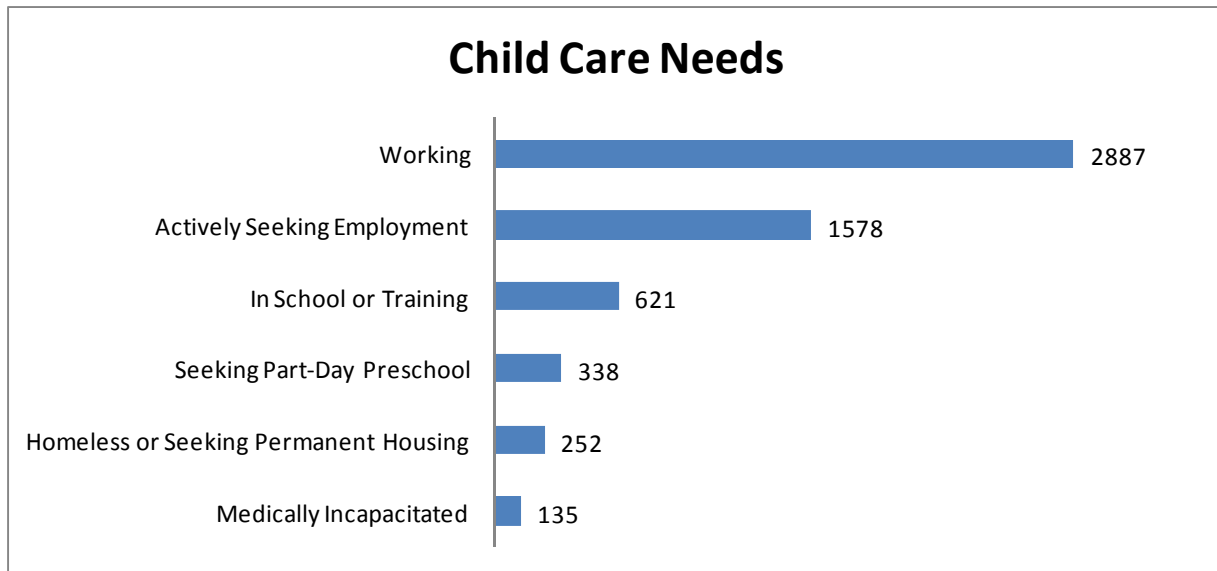

2.7 - Top 10 Residential Zip Codes – (total number of children: 3520)

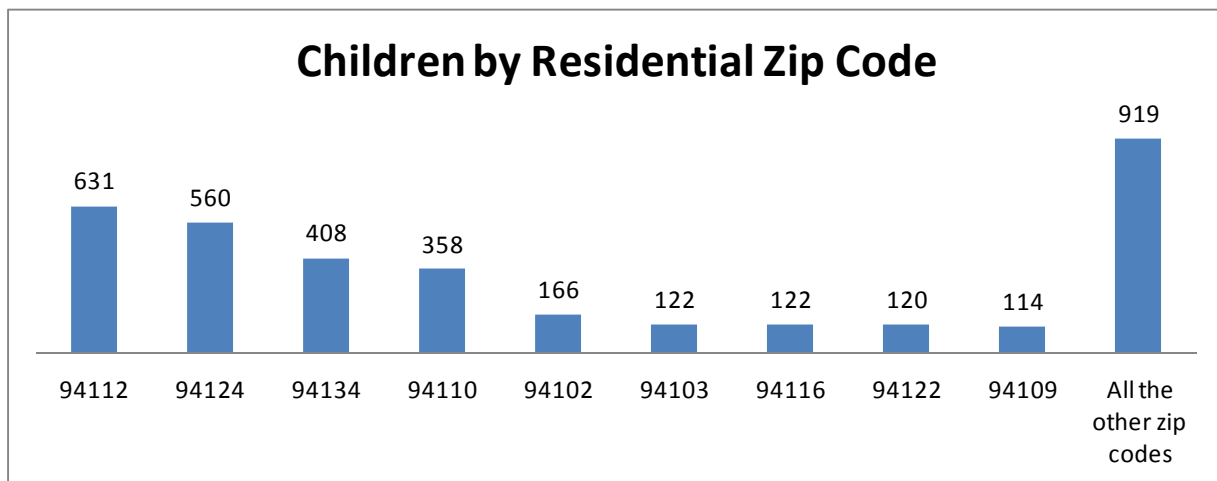

3. Pull Detail

3.1 - Available slots and number of children pulled

Agency and Subsidy Types	Available Slots	Children Pulled	Children Pulled Per Slot
Title 5s (CSPP, CCTR, Head Start)	221	425	1.9
PFA Providers (Preschool Plus)	27	67	2.5
AP Voucher (ACCESS, CF*)	40	98	2.5
Total	288	590	2.1

*CF – City Fund

3.2 - Number of children pulled for slots

<i>By age (on report date):</i>		<i>Academic Age:</i>	
0 – 3 years old	124 [21%]	3 years old (9/2/11 – 9/1/12)	188[42%]
3 – 5 years old	454 [77%]	4 years old (9/2/10 – 9/1/11)	261[58%]
5+ years old	12 [2%]	Subtotal	449[100%]
Total	590 [100%]		

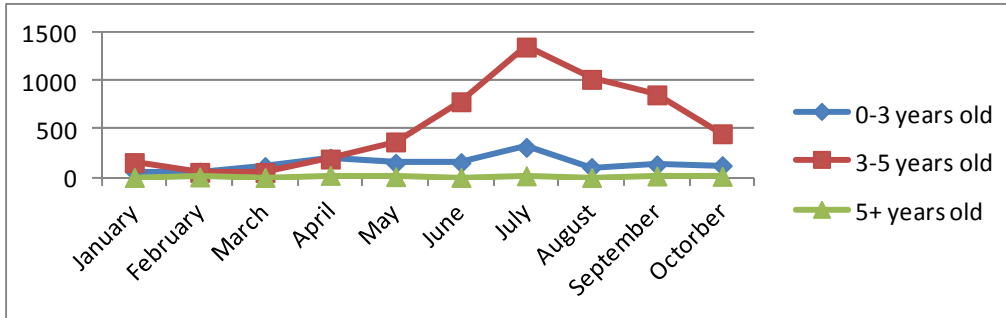

3.3 - Responses to slot offer

# of children pulled			
No Response		339	57%
Responses		251	43%
	Interested in Slot/ Referred to Contractor	79	13%
	Declined Slots	172	29%
Total Pulls		590	100%

*all %s are based off of the total # of children pulled

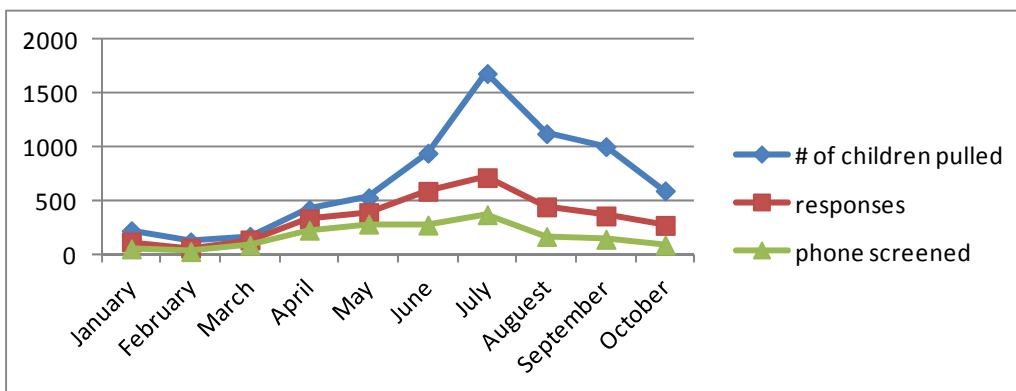

3.4 – Monthly Pull Log by Date

* The total number of responses in the *Monthly Pull Log by Date* is relative to the data in *Responses to slot offer, section 3.3*

October 2015 Pull Detail Report

Date of Pull	Subsidy	Agency	Birthday range	# of slots	# of kids pulled	income rank range	# of responses	# of phone screens
10/13/2015	ACCESS	Compass Family Resource Center	11/17/13 - 8/9/15	5	18	1 - 43	1	0
10/19/2015	CCTR	facessf - FCCHN 94110	8/10/13 - 10/23/13	2	4	1 - 49	3	0
10/14/2015	CCTR	facessf - FCCHN 94112	6/10/13 - 9/18/13	2	13	1 - 52	12	6
10/23/2015	CCTR	SFUSD-Presidio EES	9/12/13 - 10/16/13	1	3	6 - 54	1	1
10/13/2015	City Fund	Wu Yee Children's Services	11/3/13 - 4/22/15	35	80	1 - 81	54	29
10/9/2015	CSPP FullDay	Catholic Charities CYO - Treasure Island Child Develo	4/19/12 - 11/21/12	5	25	1 - 59	18	2
10/6/2015	CSPP FullDay	City College-Ocean Campus	12/3/10 - 8/17/11	1	5	19 - 47	2	0
10/7/2015	CSPP FullDay	Compass Children's Center	12/2/10 - 9/2/11	4	121	1 - 75	52	3
10/14/2015	CSPP FullDay	facessf - Bayview	1/23/12 - 6/28/12	1	3	1 - 13	2	1
10/16/2015	CSPP FullDay	FranDeJA Enrichment Center	3/24/11 - 10/25/11	1	6	1 - 10	4	0
10/27/2015	CSPP FullDay	FranDeJA Enrichment Center	1/24/11 - 11/30/11	1	10	1 - 43	3	0
10/6/2015	CSPP FullDay	Good Samaritan Family Resource Center	8/24/11 - 8/28/11	2	2	15 - 52	2	1
10/21/2015	CSPP FullDay	Mission Head Start-Mission Bay	1/18/12 - 8/29/12	1	3	1 - 47	2	2
10/29/2015	CSPP FullDay	Nihonmachi Little Friends	4/4/11 - 11/29/11	1	4	2 - 55	1	0
10/21/2015	CSPP FullDay	San Francisco Public Montessori School	3/10/11 - 8/9/12	10	11	1 - 59	4	3
10/20/2015	CSPP FullDay	SFUSD-Bryant EES	12/3/10 - 8/14/12	10	10	1 - 58	3	2
10/1/2015	CSPP FullDay	SFUSD-Harte, Bret EES	12/26/10 - 8/3/12	12	15	1 - 27	4	2
10/27/2015	CSPP FullDay	SFUSD-Havard, Leola M. EES	1/23/11 - 6/23/12	12	11	3 - 59	1	1
10/16/2015	CSPP FullDay	SFUSD-Mahler, Theresa S. EES	9/19/11 - 6/25/12	8	16	1 - 31	2	1
10/21/2015	CSPP FullDay	SFUSD-McLaren, John EES	3/26/11 - 4/24/12	3	7	5 - 56	2	1
10/14/2015	CSPP FullDay	SFUSD-Presidio EES	1/24/11 - 7/7/12	9	11	2 - 101	0	0
10/19/2015	CSPP FullDay	SFUSD-Rodriguez, Zaida T. EES	10/4/11 - 8/18/12	6	6	1 - 34	3	0
10/2/2015	CSPP FullDay	SFUSD-Serra, Junipero Annex EES	2/19/11 - 7/22/12	11	22	1 - 58	9	8
10/5/2015	CSPP FullDay	SFUSD-Stockton, Commodore EES	1/20/11 - 8/26/12	15	8	1 - 55	4	2
10/5/2015	CSPP FullDay	SFUSD-Tule Elk Park EES	12/22/10 - 6/5/11	10	2	1 - 51	1	1
10/26/2015	CSPP FullDay	SFUSD-Weill, Raphael EES	9/10/10 - 8/5/11	10	3	1 - 23	0	0
10/9/2015	CSPP FullDay	South of Market Judith Baker CDC	2/10/11 - 11/21/11	8	12	1 - 4	2	0
10/16/2015	CSPP FullDay	South of Market Judith Baker CDC	12/19/10 - 11/24/11	10	9	1 - 30	6	0
10/2/2015	CSPP FullDay	Telegraph Hill Preschool	12/4/10 - 10/16/12	5	24	1 - 61	7	2
10/23/2015	CSPP PartDay	SFUSD John Muir Title I Pre-Kindergarten	8/15/2011	1	1	1	0	0
10/28/2015	CSPP PartDay	SFUSD-Carmichael, Bessie EES	9/2/10 - 2/21/11	15	6	1 - 43	1	0
10/2/2015	CSPP PartDay	SFUSD-Drew, Dr. Charles EES	12/12/10 - 8/5/12	20	7	1 - 27	0	0
10/21/2015	CSPP PartDay	SFUSD-Malcolm X EES	10/25/10 - 7/17/11	6	5	1 - 35	5	1
10/19/2015	CSPP PartDay	SFUSD-Sheridan Pre-Kindergarten	11/7/10 - 12/18/10	3	2	51 - 82	1	0
10/28/2015	CSPP PartDay	SFUSD-Weill, Raphael EES	9/29/11 - 7/12/12	10	16	1 - 55	13	6
10/2/2015	CSPP PartDay	Wah Mei School Part-Day Program	2/25/11 - 9/11/11	1	3	1 - 15	1	0
10/27/2015	Head Start	Mission Head Start-24th St Center	2/19/2011	1	1	5	0	0
10/14/2015	Head Start	Mission Head Start-Capp	11/2/11 - 5/10/12	1	7	1 - 37	6	0
10/27/2015	Head Start	Mission Head Start-Capp	2/8/12 - 4/22/12	1	3	1 - 9	0	0
10/21/2015	Head Start	Mission Head Start-Valencia Gardens	1/25/11 - 9/28/11	1	8	1 - 29	7	0
10/27/2015	PreschoolPlus	1st Place 2 Start	5/10/12 - 6/5/12	2	2	37 - 54	2	2
10/30/2015	PreschoolPlus	C5 Children's School	10/8/2011	2	1	60	1	1
10/11/2015	PreschoolPlus	Child's Time	9/16/10 - 12/1/11	9	45	1 - 91	17	5
10/6/2015	PreschoolPlus	Gayane Melikyan	12/10/10 - 10/7/11	3	5	1 - 15	2	0
10/8/2015	PreschoolPlus	Good Samaritan Family Resource Center	8/15/2011	1	1	111	0	0
10/15/2015	PreschoolPlus	Little Leaps & Bounds	11/16/10 - 11/23/11	3	6	17 - 72	2	0
10/22/2015	PreschoolPlus	Parkside Preschool	2/25/11 - 8/12/12	6	5	1 - 28	4	2
10/19/2015	PreschoolPlus	Playland Preschool	12/29/10 - 11/24/11	1	2	58	0	0
			Total	288	590		251	79

Child Care and Development Income Rankings – Effective July 1, 2011

Attachment
Page 1 of 2

Rank	Family Size										
	1 - 2	3	4	5	6	7	8	9	10	11	12
1	\$ 469	\$ 503	\$ 558	\$ 648	\$ 737	\$ 754	\$ 771	\$ 787	\$ 804	\$ 821	\$ 838
2	\$ 516	\$ 553	\$ 614	\$ 712	\$ 811	\$ 829	\$ 848	\$ 866	\$ 884	\$ 903	\$ 921
3	\$ 563	\$ 603	\$ 670	\$ 777	\$ 884	\$ 905	\$ 925	\$ 945	\$ 965	\$ 985	\$ 1,005
4	\$ 610	\$ 653	\$ 726	\$ 842	\$ 958	\$ 980	\$ 1,002	\$ 1,023	\$ 1,045	\$ 1,067	\$ 1,089
5	\$ 657	\$ 704	\$ 782	\$ 907	\$ 1,032	\$ 1,055	\$ 1,079	\$ 1,102	\$ 1,126	\$ 1,149	\$ 1,173
6	\$ 704	\$ 754	\$ 838	\$ 972	\$ 1,106	\$ 1,131	\$ 1,156	\$ 1,181	\$ 1,206	\$ 1,231	\$ 1,256
7	\$ 750	\$ 804	\$ 893	\$ 1,036	\$ 1,179	\$ 1,206	\$ 1,233	\$ 1,260	\$ 1,286	\$ 1,313	\$ 1,340
8	\$ 797	\$ 854	\$ 949	\$ 1,101	\$ 1,253	\$ 1,281	\$ 1,310	\$ 1,338	\$ 1,367	\$ 1,395	\$ 1,424
9	\$ 844	\$ 905	\$ 1,005	\$ 1,166	\$ 1,327	\$ 1,357	\$ 1,387	\$ 1,417	\$ 1,447	\$ 1,477	\$ 1,508
10	\$ 891	\$ 955	\$ 1,061	\$ 1,231	\$ 1,400	\$ 1,432	\$ 1,464	\$ 1,496	\$ 1,528	\$ 1,559	\$ 1,591
11	\$ 938	\$ 1,005	\$ 1,117	\$ 1,295	\$ 1,474	\$ 1,508	\$ 1,541	\$ 1,575	\$ 1,608	\$ 1,642	\$ 1,675
12	\$ 985	\$ 1,055	\$ 1,173	\$ 1,360	\$ 1,548	\$ 1,583	\$ 1,618	\$ 1,653	\$ 1,688	\$ 1,724	\$ 1,759
13	\$ 1,032	\$ 1,106	\$ 1,228	\$ 1,425	\$ 1,621	\$ 1,658	\$ 1,695	\$ 1,732	\$ 1,769	\$ 1,806	\$ 1,843
14	\$ 1,079	\$ 1,156	\$ 1,284	\$ 1,490	\$ 1,695	\$ 1,734	\$ 1,772	\$ 1,811	\$ 1,849	\$ 1,888	\$ 1,926
15	\$ 1,126	\$ 1,206	\$ 1,340	\$ 1,554	\$ 1,769	\$ 1,809	\$ 1,849	\$ 1,889	\$ 1,930	\$ 1,970	\$ 2,010
16	\$ 1,173	\$ 1,256	\$ 1,396	\$ 1,619	\$ 1,843	\$ 1,884	\$ 1,926	\$ 1,968	\$ 2,010	\$ 2,052	\$ 2,094
17	\$ 1,219	\$ 1,307	\$ 1,452	\$ 1,684	\$ 1,916	\$ 1,960	\$ 2,003	\$ 2,047	\$ 2,090	\$ 2,134	\$ 2,178
18	\$ 1,266	\$ 1,357	\$ 1,508	\$ 1,749	\$ 1,990	\$ 2,035	\$ 2,080	\$ 2,126	\$ 2,171	\$ 2,216	\$ 2,261
19	\$ 1,313	\$ 1,407	\$ 1,563	\$ 1,813	\$ 2,064	\$ 2,111	\$ 2,157	\$ 2,204	\$ 2,251	\$ 2,298	\$ 2,345
20	\$ 1,360	\$ 1,457	\$ 1,619	\$ 1,878	\$ 2,137	\$ 2,186	\$ 2,234	\$ 2,283	\$ 2,332	\$ 2,380	\$ 2,429
21	\$ 1,407	\$ 1,508	\$ 1,675	\$ 1,943	\$ 2,211	\$ 2,261	\$ 2,312	\$ 2,362	\$ 2,412	\$ 2,462	\$ 2,513
22	\$ 1,454	\$ 1,558	\$ 1,731	\$ 2,008	\$ 2,285	\$ 2,337	\$ 2,389	\$ 2,440	\$ 2,492	\$ 2,544	\$ 2,596
23	\$ 1,501	\$ 1,608	\$ 1,787	\$ 2,073	\$ 2,358	\$ 2,412	\$ 2,466	\$ 2,519	\$ 2,573	\$ 2,626	\$ 2,680
24	\$ 1,548	\$ 1,658	\$ 1,843	\$ 2,137	\$ 2,432	\$ 2,487	\$ 2,543	\$ 2,598	\$ 2,653	\$ 2,708	\$ 2,764
25	\$ 1,595	\$ 1,709	\$ 1,898	\$ 2,202	\$ 2,506	\$ 2,563	\$ 2,620	\$ 2,677	\$ 2,734	\$ 2,791	\$ 2,848
26	\$ 1,642	\$ 1,759	\$ 1,954	\$ 2,267	\$ 2,580	\$ 2,638	\$ 2,697	\$ 2,755	\$ 2,814	\$ 2,873	\$ 2,931
27	\$ 1,688	\$ 1,809	\$ 2,010	\$ 2,332	\$ 2,653	\$ 2,714	\$ 2,774	\$ 2,834	\$ 2,894	\$ 2,955	\$ 3,015
28	\$ 1,735	\$ 1,859	\$ 2,066	\$ 2,396	\$ 2,727	\$ 2,789	\$ 2,851	\$ 2,913	\$ 2,975	\$ 3,037	\$ 3,099
29	\$ 1,782	\$ 1,910	\$ 2,122	\$ 2,461	\$ 2,801	\$ 2,864	\$ 2,928	\$ 2,992	\$ 3,055	\$ 3,119	\$ 3,183
30	\$ 1,829	\$ 1,960	\$ 2,178	\$ 2,526	\$ 2,874	\$ 2,940	\$ 3,005	\$ 3,070	\$ 3,136	\$ 3,201	\$ 3,266
31	\$ 1,876	\$ 2,010	\$ 2,233	\$ 2,591	\$ 2,948	\$ 3,015	\$ 3,082	\$ 3,149	\$ 3,216	\$ 3,283	\$ 3,350
32	\$ 1,923	\$ 2,060	\$ 2,289	\$ 2,655	\$ 3,022	\$ 3,090	\$ 3,159	\$ 3,228	\$ 3,296	\$ 3,365	\$ 3,434
33	\$ 1,970	\$ 2,111	\$ 2,345	\$ 2,720	\$ 3,095	\$ 3,166	\$ 3,236	\$ 3,306	\$ 3,377	\$ 3,447	\$ 3,518
34	\$ 2,017	\$ 2,161	\$ 2,401	\$ 2,785	\$ 3,169	\$ 3,241	\$ 3,313	\$ 3,385	\$ 3,457	\$ 3,529	\$ 3,601

California Department of Education
July 2011

Child Care and Development Income Rankings – Effective July 1, 2011

Rank	Family Size										
	1 - 2	3	4	5	6	7	8	9	10	11	12
35	\$ 2,064	\$ 2,211	\$ 2,457	\$ 2,850	\$ 3,243	\$ 3,317	\$ 3,390	\$ 3,464	\$ 3,538	\$ 3,611	\$ 3,685
36	\$ 2,111	\$ 2,261	\$ 2,513	\$ 2,915	\$ 3,317	\$ 3,392	\$ 3,467	\$ 3,543	\$ 3,618	\$ 3,693	\$ 3,769
37	\$ 2,157	\$ 2,312	\$ 2,568	\$ 2,979	\$ 3,390	\$ 3,467	\$ 3,544	\$ 3,621	\$ 3,698	\$ 3,775	\$ 3,853
38	\$ 2,204	\$ 2,362	\$ 2,624	\$ 3,044	\$ 3,464	\$ 3,543	\$ 3,621	\$ 3,700	\$ 3,779	\$ 3,858	\$ 3,936
39	\$ 2,251	\$ 2,412	\$ 2,680	\$ 3,109	\$ 3,538	\$ 3,618	\$ 3,698	\$ 3,779	\$ 3,859	\$ 3,940	\$ 4,020
40	\$ 2,298	\$ 2,462	\$ 2,736	\$ 3,174	\$ 3,611	\$ 3,693	\$ 3,775	\$ 3,858	\$ 3,940	\$ 4,022	\$ 4,104
41	\$ 2,345	\$ 2,513	\$ 2,792	\$ 3,238	\$ 3,685	\$ 3,769	\$ 3,853	\$ 3,936	\$ 4,020	\$ 4,104	\$ 4,188
42	\$ 2,392	\$ 2,563	\$ 2,848	\$ 3,303	\$ 3,759	\$ 3,844	\$ 3,930	\$ 4,015	\$ 4,100	\$ 4,186	\$ 4,271
43	\$ 2,439	\$ 2,613	\$ 2,903	\$ 3,368	\$ 3,832	\$ 3,920	\$ 4,007	\$ 4,094	\$ 4,181	\$ 4,268	\$ 4,355
44	\$ 2,486	\$ 2,663	\$ 2,959	\$ 3,433	\$ 3,906	\$ 3,995	\$ 4,084	\$ 4,172	\$ 4,261	\$ 4,350	\$ 4,439
45	\$ 2,533	\$ 2,714	\$ 3,015	\$ 3,497	\$ 3,980	\$ 4,070	\$ 4,161	\$ 4,251	\$ 4,342	\$ 4,432	\$ 4,523
46	\$ 2,580	\$ 2,764	\$ 3,071	\$ 3,562	\$ 4,054	\$ 4,146	\$ 4,238	\$ 4,330	\$ 4,422	\$ 4,514	\$ 4,606
47	\$ 2,626	\$ 2,814	\$ 3,127	\$ 3,627	\$ 4,127	\$ 4,221	\$ 4,315	\$ 4,409	\$ 4,502	\$ 4,596	\$ 4,690
48	\$ 2,673	\$ 2,864	\$ 3,183	\$ 3,692	\$ 4,201	\$ 4,296	\$ 4,392	\$ 4,487	\$ 4,583	\$ 4,678	\$ 4,774
49	\$ 2,720	\$ 2,915	\$ 3,238	\$ 3,756	\$ 4,275	\$ 4,372	\$ 4,469	\$ 4,566	\$ 4,663	\$ 4,760	\$ 4,858
50	\$ 2,767	\$ 2,965	\$ 3,294	\$ 3,821	\$ 4,348	\$ 4,447	\$ 4,546	\$ 4,645	\$ 4,744	\$ 4,842	\$ 4,941
51	\$ 2,814	\$ 3,015	\$ 3,350	\$ 3,886	\$ 4,422	\$ 4,523	\$ 4,623	\$ 4,724	\$ 4,824	\$ 4,925	\$ 5,025
52	\$ 2,861	\$ 3,065	\$ 3,406	\$ 3,951	\$ 4,496	\$ 4,598	\$ 4,700	\$ 4,802	\$ 4,904	\$ 5,007	\$ 5,109
53	\$ 2,908	\$ 3,116	\$ 3,462	\$ 4,016	\$ 4,569	\$ 4,673	\$ 4,777	\$ 4,881	\$ 4,985	\$ 5,089	\$ 5,193
54	\$ 2,955	\$ 3,166	\$ 3,518	\$ 4,080	\$ 4,643	\$ 4,749	\$ 4,854	\$ 4,960	\$ 5,065	\$ 5,171	\$ 5,276
55	\$ 3,002	\$ 3,216	\$ 3,573	\$ 4,145	\$ 4,717	\$ 4,824	\$ 4,931	\$ 5,038	\$ 5,146	\$ 5,253	\$ 5,360
56	\$ 3,049	\$ 3,266	\$ 3,629	\$ 4,210	\$ 4,791	\$ 4,899	\$ 5,008	\$ 5,117	\$ 5,226	\$ 5,335	\$ 5,444
57	\$ 3,095	\$ 3,317	\$ 3,685	\$ 4,275	\$ 4,864	\$ 4,975	\$ 5,085	\$ 5,196	\$ 5,306	\$ 5,417	\$ 5,528
58	\$ 3,142	\$ 3,367	\$ 3,741	\$ 4,339	\$ 4,938	\$ 5,050	\$ 5,162	\$ 5,275	\$ 5,387	\$ 5,499	\$ 5,611
59	\$ 3,189	\$ 3,417	\$ 3,797	\$ 4,404	\$ 5,012	\$ 5,126	\$ 5,239	\$ 5,353	\$ 5,467	\$ 5,581	\$ 5,695
60	\$ 3,236	\$ 3,467	\$ 3,853	\$ 4,469	\$ 5,085	\$ 5,201	\$ 5,316	\$ 5,432	\$ 5,548	\$ 5,663	\$ 5,779
61	\$ 3,283	\$ 3,518	\$ 3,908	\$ 4,534	\$ 5,159	\$ 5,276	\$ 5,394	\$ 5,511	\$ 5,628	\$ 5,745	\$ 5,863

Note: The monthly income in each box represents the upper limit for each rank, adjusted for family size.