

SAN FRANCISCO CHILD CARE CONNECTION (SF3C) MONTHLY REPORT –November 2015

Update on October 2015 Enrollment Status – NEW information item!

October 2015	Phone Screened	Enrolled	Declined	Pending	No data reported
# of children	79	23 (29%)	10 (13%)	8 (10%)	38 (48%)

Monthly Totals – November 2015 (Reporting period: 11/1/15 – 11/31/15)

Summary

	Child	Family
Waiting (as of 11/31)	3408	2940
Available Slots	160	NA
Pulled	403	376
Family Responses	284	NA
Referred to Contractors	129	NA

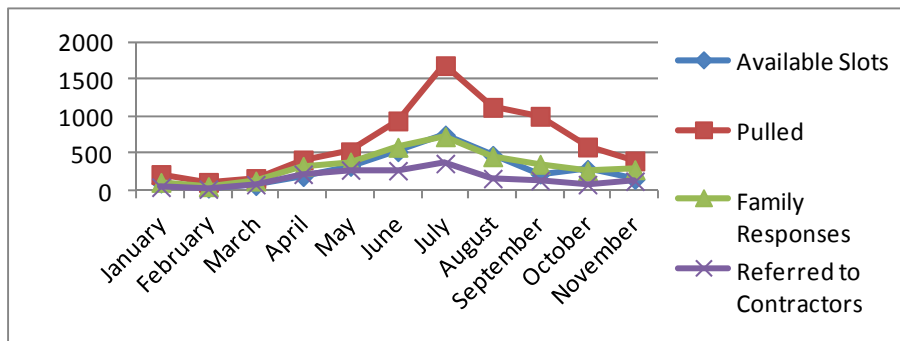
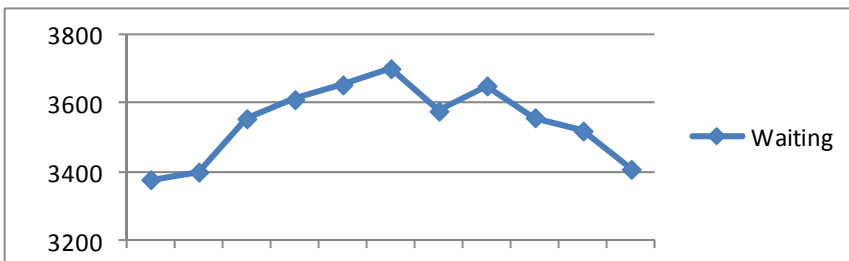

*Available slots are based on slots reported by contractors when pulling children from SF3C list; this number may be somewhat overestimated if contractors have listed available slots more than once in separate pulls.

1. New Applications

1.1

Entered By:	Child		Family
Children's Council	78	36%	69
Wu Yee Children's Services	39	18%	32
Title 5s/PFA Providers	61	28%	56
Community Based-Organizations	14	6%	13
Family (Online Self-Application)	25	12%	22
Total	217		192

2. Waiting Detail

2.1 - Children by age

Age Category	# of children on list	
Infant – Toddler (0-3 years)	1871	55%
Preschool (3-5 years)	1285	38%
School Age (5+ years)	252	7%
Total	3408	
<i>Academic 3 years old (9/2/11 – 9/1/12)</i>	743	22%*
<i>Academic 4 years old (9/2/10 – 9/1/11)</i>	305	9%*
subtotal	1048	31%*

* % was relative to total 3520 and Academic 3 & 4 are not included in the graph below

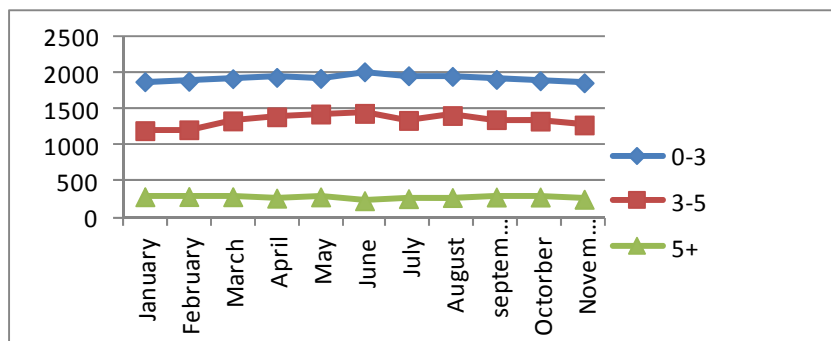

2.2 - Children by income rank and age

Income rank range	0 – 3 years old	3 – 5 years old	5 + years old	Total		Academic 3 year old	Academic 4 year old	Total	
1 – 10	466	285	63	814	24%	155	76	231	22%
11 – 20	334	196	47	577	17%	123	30	153	15%
21 – 30	376	250	44	670	20%	150	50	200	19%
31 – 40	282	197	46	525	15%	117	47	164	16%
41 – 50	187	105	20	312	9%	54	32	86	8%
51 – 61	163	143	24	330	10%	78	40	118	11%
62 +	63	109	8	180	5%	66	30	96	9%

2.3 - Children by race/ethnicity on list

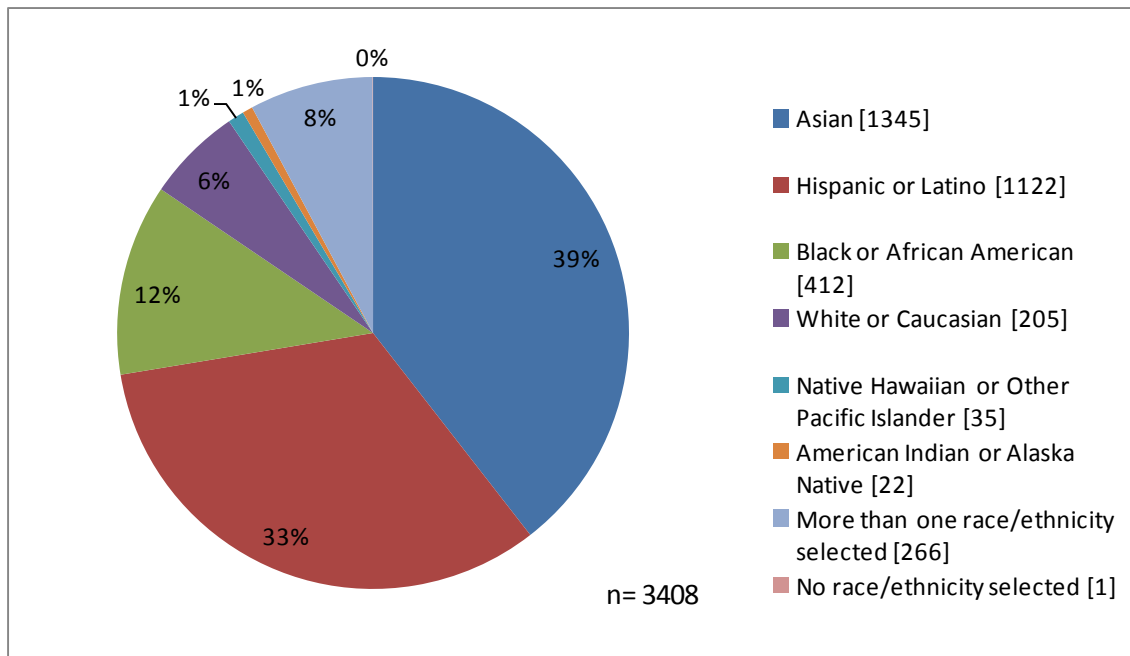

*The number of waiting children by race/ethnicity is in [].

2.4 - Children in other high-need categories (children may be in more than one category)

Category	# of children on list
Homeless or Seeking Permanent Housing	231
Residing in Homeless or DV Shelter	95
ACCESS-eligible	57
Child Protective Services (CPS)	16
At Risk Referrals*	8
Special Needs (Child with IFSP/IEP)	93

*A referral written by a licensed professional to perform health, medical or social services in CA stating the child is at risk of neglect, abuse or exploitation.

2.5 – Work status by household type

	Total	Both Parents working	One Parent Working	Not Working
Two Parent Household	1610 [55%]	463 [29%]	993 [62%]	154 [9%]
Single Parent Household	1330 [45%]	N/A	869 [65%]	461 [35%]
Total	2940 [100%]	463 [16%]	1862 [63%]	615 [21%]

2.6 – All parents by need criteria (parents may select more than one child care need)



2.7 - Top 10 Residential Zip Codes – (total number of children: 3408)

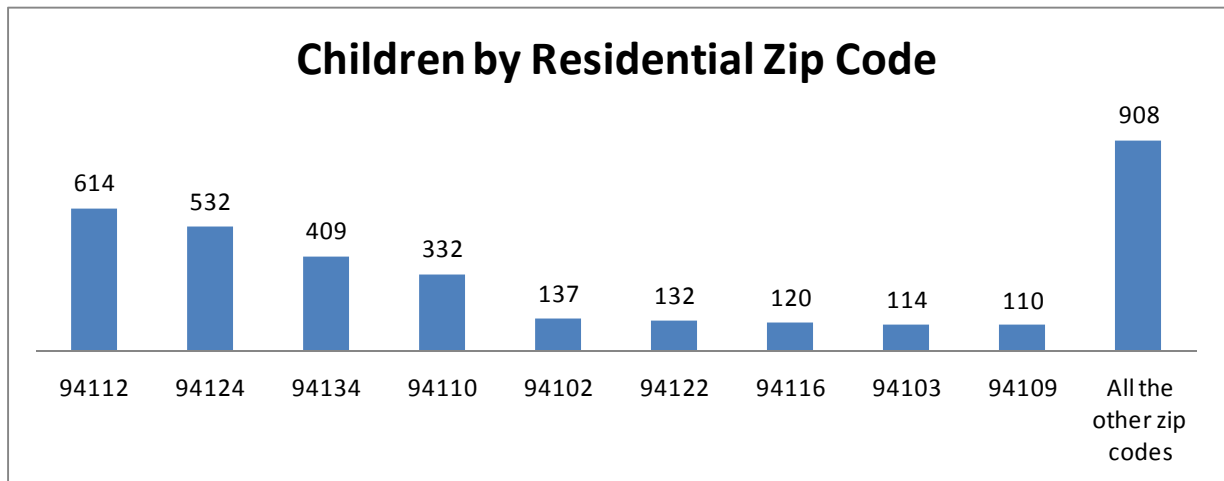

3. Pull Detail

3.1 - Available slots and number of children pulled

Agency and Subsidy Types	Available Slots	Children Pulled	Children Pulled Per Slot
Title 5s (CSPP, CCTR, Head Start)	79	92	1.2
PFA Providers (Preschool Plus)	25	184	7.4
AP Voucher (ACCESS, CF*)	56	127	2.3
Total	160	403	2.5

*CF – City Fund

3.2 - Number of children pulled for slots

By age (on report date):		Academic Age:	
0 – 3 years old	131[32%]	3 years old (9/2/11 – 9/1/12)	122[48%]
3 – 5 years old	249[62%]	4 years old (9/2/10 – 9/1/11)	131[52%]
5+ years old	23 [6%]	Subtotal	253[100%]
Total	403 [100%]		63% of total

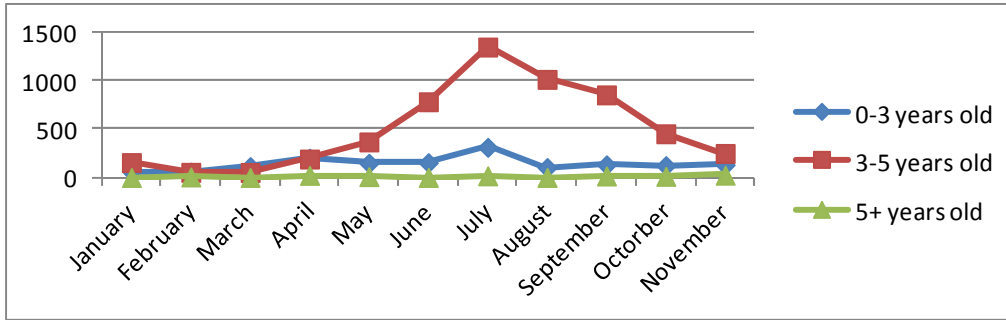

3.3 - Responses to slot offer

# of children pulled			
No Response		119	30%
Responses		284	70%
	Interested in Slot/ Referred to Contractor	129	45%*
	Declined Slots	155	55%*
Total Pulls		403	100%

*all %s are based on the total # of children pulled

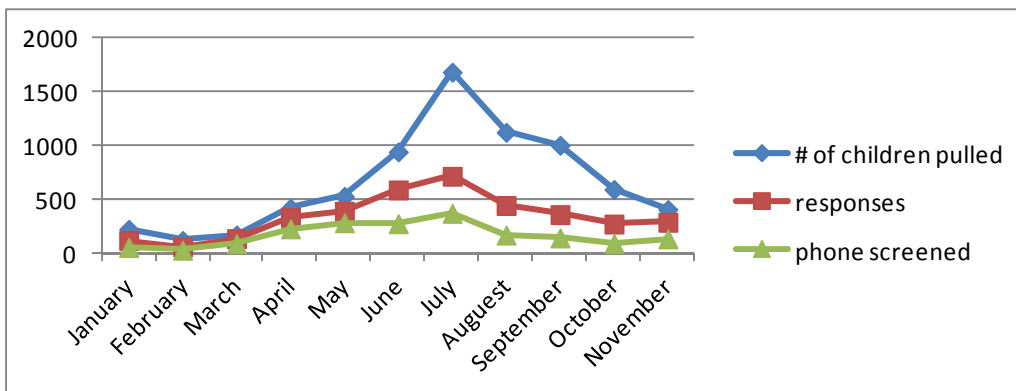

3.4 – Monthly Pull Log by Date

* The total number of responses in the *Monthly Pull Log by Date* is relative to the data in *Responses to slot offer, section 3.3*

November 2015 Pull Detail Report

Date of Pull	Subsidy	Agency	Birthday range	# of slots	# of kids pulled	income rank range	# of responses	# of phone screens
11/20/2015	CAPP	Children's Council of San Francisco	6/7/2008 - 1/10/15	6	30	1 - 29	21	16
10/30/2015	CCTR	facessf - FCCHN 94112	8/2/13 - 9/18/13	1	2	1 - 52	2	1
11/17/2015	CCTR	facessf - FCCHN 94112	8/31/13 - 12/4/13	4	13	1 - 53	10	7
11/18/2015	CCTR	Glide Childcare Center	6/2/13 - 8/1/13	2	5	1 - 25	3	2
11/18/2015	CCTR	Cross Cultural-Richmond I and II	2/4/11 - 11/15/12	6	17	1 - 36	9	5
11/6/2015	City Fund	Wu Yee Children's Services	9/6/13 - 11/13/14	50	97	1 - 56	87	60
11/3/2015	CSPP FullDay	Chinatown Community Children's Center	4/20/12 - 5/20/14	1	2	32 - 41	1	0
11/5/2015	CSPP FullDay	SFUSD-Stockton, Commodore EES	10/21/11 - 7/26/12	10	3	1 - 11	3	1
11/16/2015	CSPP FullDay	SFUSD-Presidio EES	5/10/2011	5	1	59	1	0
11/17/2015	CSPP FullDay	SFUSD-Weill, Raphael EES	8/26/2011	10	1	9	1	0
11/18/2015	CSPP FullDay	Mission Head Start-Southeast Families United	7/10/11 - 12/21/11	2	10	1 - 40	2	1
11/24/2015	CSPP FullDay	Good Samaritan Family Resource Center	1/11/11 - 7/3/11	1	5	8 - 27	4	0
11/5/2015	CSPP PartDay	SFUSD-Jose Ortega EES	3/24/2011	1	1	2	0	0
11/5/2015	CSPP PartDay	SFUSD-Sheridan Pre-Kindergarten	6/5/2011	1	1	30	0	0
11/5/2015	CSPP PartDay	SFUSD-Cobb, Dr. William EES	10/2/10 - 7/24/11	6	7	1 - 52	5	1
11/5/2015	CSPP PartDay	SFUSD-Tenderloin EES	11/8/10 - 8/3/11	10	3	1 - 27	0	0
11/5/2015	CSPP PartDay	SFUSD-Carmichael, Bessie EES	9/2/10 - 12/13/10	15	4	1 - 65	2	2
11/17/2015	CSPP PartDay	SFUSD-Jose Ortega EES	10/30/10 - 8/25/11	2	3	27 - 61	1	1
11/18/2015	Head Start	Mission Head Start-Valencia Gardens	12/5/11 - 7/24/12	1	6	1 - 9	3	1
11/30/2015	Head Start	Mission Head Start-Capp	9/26/10 - 7/21/11	1	8	1 - 13	3	1
11/2/2015	PreschoolPlus	Little Leaps & Bounds	1/18/11 - 12/1/12	3	12	1 - 54	8	2
11/2/2015	PreschoolPlus	Parkside Preschool	12/18/10 - 8/23/12	6	11	9 - 68	9	6
11/2/2015	PreschoolPlus	Child's Time	9/10/10 - 5/19/12	8	141	1 - 138	96	18
11/6/2015	PreschoolPlus	Gayane Melikyan	9/15/10 - 12/22/11	3	16	1 - 164	9	2
11/9/2015	PreschoolPlus	Buen Dia Family School	5/2/11 - 7/16/11	2	2	1 - 41	2	1
11/23/2015	PreschoolPlus	Neighborhood Playgarden	8/9/2012	2	1	12	1	0
11/24/2015	PreschoolPlus	Chibi Chan Preschool	12/9/2012	1	1	36	1	1
			Total	160	403		284	129

Child Care and Development Income Rankings – Effective July 1, 2011

Rank	Family Size										
	1 - 2	3	4	5	6	7	8	9	10	11	12
1	\$ 469	\$ 503	\$ 558	\$ 648	\$ 737	\$ 754	\$ 771	\$ 787	\$ 804	\$ 821	\$ 838
2	\$ 516	\$ 553	\$ 614	\$ 712	\$ 811	\$ 829	\$ 848	\$ 866	\$ 884	\$ 903	\$ 921
3	\$ 563	\$ 603	\$ 670	\$ 777	\$ 884	\$ 905	\$ 925	\$ 945	\$ 965	\$ 985	\$ 1,005
4	\$ 610	\$ 653	\$ 726	\$ 842	\$ 958	\$ 980	\$ 1,002	\$ 1,023	\$ 1,045	\$ 1,067	\$ 1,089
5	\$ 657	\$ 704	\$ 782	\$ 907	\$ 1,032	\$ 1,055	\$ 1,079	\$ 1,102	\$ 1,126	\$ 1,149	\$ 1,173
6	\$ 704	\$ 754	\$ 838	\$ 972	\$ 1,106	\$ 1,131	\$ 1,156	\$ 1,181	\$ 1,206	\$ 1,231	\$ 1,256
7	\$ 750	\$ 804	\$ 893	\$ 1,036	\$ 1,179	\$ 1,206	\$ 1,233	\$ 1,260	\$ 1,286	\$ 1,313	\$ 1,340
8	\$ 797	\$ 854	\$ 949	\$ 1,101	\$ 1,253	\$ 1,281	\$ 1,310	\$ 1,338	\$ 1,367	\$ 1,395	\$ 1,424
9	\$ 844	\$ 905	\$ 1,005	\$ 1,166	\$ 1,327	\$ 1,357	\$ 1,387	\$ 1,417	\$ 1,447	\$ 1,477	\$ 1,508
10	\$ 891	\$ 955	\$ 1,061	\$ 1,231	\$ 1,400	\$ 1,432	\$ 1,464	\$ 1,496	\$ 1,528	\$ 1,559	\$ 1,591
11	\$ 938	\$ 1,005	\$ 1,117	\$ 1,295	\$ 1,474	\$ 1,508	\$ 1,541	\$ 1,575	\$ 1,608	\$ 1,642	\$ 1,675
12	\$ 985	\$ 1,055	\$ 1,173	\$ 1,360	\$ 1,548	\$ 1,583	\$ 1,618	\$ 1,653	\$ 1,688	\$ 1,724	\$ 1,759
13	\$ 1,032	\$ 1,106	\$ 1,228	\$ 1,425	\$ 1,621	\$ 1,658	\$ 1,695	\$ 1,732	\$ 1,769	\$ 1,806	\$ 1,843
14	\$ 1,079	\$ 1,156	\$ 1,284	\$ 1,490	\$ 1,695	\$ 1,734	\$ 1,772	\$ 1,811	\$ 1,849	\$ 1,888	\$ 1,926
15	\$ 1,126	\$ 1,206	\$ 1,340	\$ 1,554	\$ 1,769	\$ 1,809	\$ 1,849	\$ 1,889	\$ 1,930	\$ 1,970	\$ 2,010
16	\$ 1,173	\$ 1,256	\$ 1,396	\$ 1,619	\$ 1,843	\$ 1,884	\$ 1,926	\$ 1,968	\$ 2,010	\$ 2,052	\$ 2,094
17	\$ 1,219	\$ 1,307	\$ 1,452	\$ 1,684	\$ 1,916	\$ 1,960	\$ 2,003	\$ 2,047	\$ 2,090	\$ 2,134	\$ 2,178
18	\$ 1,266	\$ 1,357	\$ 1,508	\$ 1,749	\$ 1,990	\$ 2,035	\$ 2,080	\$ 2,126	\$ 2,171	\$ 2,216	\$ 2,261
19	\$ 1,313	\$ 1,407	\$ 1,563	\$ 1,813	\$ 2,064	\$ 2,111	\$ 2,157	\$ 2,204	\$ 2,251	\$ 2,298	\$ 2,345
20	\$ 1,360	\$ 1,457	\$ 1,619	\$ 1,878	\$ 2,137	\$ 2,186	\$ 2,234	\$ 2,283	\$ 2,332	\$ 2,380	\$ 2,429
21	\$ 1,407	\$ 1,508	\$ 1,675	\$ 1,943	\$ 2,211	\$ 2,261	\$ 2,312	\$ 2,362	\$ 2,412	\$ 2,462	\$ 2,513
22	\$ 1,454	\$ 1,558	\$ 1,731	\$ 2,008	\$ 2,285	\$ 2,337	\$ 2,389	\$ 2,440	\$ 2,492	\$ 2,544	\$ 2,596
23	\$ 1,501	\$ 1,608	\$ 1,787	\$ 2,073	\$ 2,358	\$ 2,412	\$ 2,466	\$ 2,519	\$ 2,573	\$ 2,626	\$ 2,680
24	\$ 1,548	\$ 1,658	\$ 1,843	\$ 2,137	\$ 2,432	\$ 2,487	\$ 2,543	\$ 2,598	\$ 2,653	\$ 2,708	\$ 2,764
25	\$ 1,595	\$ 1,709	\$ 1,898	\$ 2,202	\$ 2,506	\$ 2,563	\$ 2,620	\$ 2,677	\$ 2,734	\$ 2,791	\$ 2,848
26	\$ 1,642	\$ 1,759	\$ 1,954	\$ 2,267	\$ 2,580	\$ 2,638	\$ 2,697	\$ 2,755	\$ 2,814	\$ 2,873	\$ 2,931
27	\$ 1,688	\$ 1,809	\$ 2,010	\$ 2,332	\$ 2,653	\$ 2,714	\$ 2,774	\$ 2,834	\$ 2,894	\$ 2,955	\$ 3,015
28	\$ 1,735	\$ 1,859	\$ 2,066	\$ 2,396	\$ 2,727	\$ 2,789	\$ 2,851	\$ 2,913	\$ 2,975	\$ 3,037	\$ 3,099
29	\$ 1,782	\$ 1,910	\$ 2,122	\$ 2,461	\$ 2,801	\$ 2,864	\$ 2,928	\$ 2,992	\$ 3,055	\$ 3,119	\$ 3,183
30	\$ 1,829	\$ 1,960	\$ 2,178	\$ 2,526	\$ 2,874	\$ 2,940	\$ 3,005	\$ 3,070	\$ 3,136	\$ 3,201	\$ 3,266
31	\$ 1,876	\$ 2,010	\$ 2,233	\$ 2,591	\$ 2,948	\$ 3,015	\$ 3,082	\$ 3,149	\$ 3,216	\$ 3,283	\$ 3,350
32	\$ 1,923	\$ 2,060	\$ 2,289	\$ 2,655	\$ 3,022	\$ 3,090	\$ 3,159	\$ 3,228	\$ 3,296	\$ 3,365	\$ 3,434
33	\$ 1,970	\$ 2,111	\$ 2,345	\$ 2,720	\$ 3,095	\$ 3,166	\$ 3,236	\$ 3,306	\$ 3,377	\$ 3,447	\$ 3,518
34	\$ 2,017	\$ 2,161	\$ 2,401	\$ 2,785	\$ 3,169	\$ 3,241	\$ 3,313	\$ 3,385	\$ 3,457	\$ 3,529	\$ 3,601

California Department of Education
July 2011

Child Care and Development Income Rankings – Effective July 1, 2011

Rank	Family Size										
	1 - 2	3	4	5	6	7	8	9	10	11	12
35	\$ 2,064	\$ 2,211	\$ 2,457	\$ 2,850	\$ 3,243	\$ 3,317	\$ 3,390	\$ 3,464	\$ 3,538	\$ 3,611	\$ 3,685
36	\$ 2,111	\$ 2,261	\$ 2,513	\$ 2,915	\$ 3,317	\$ 3,392	\$ 3,467	\$ 3,543	\$ 3,618	\$ 3,693	\$ 3,769
37	\$ 2,157	\$ 2,312	\$ 2,568	\$ 2,979	\$ 3,390	\$ 3,467	\$ 3,544	\$ 3,621	\$ 3,698	\$ 3,775	\$ 3,853
38	\$ 2,204	\$ 2,362	\$ 2,624	\$ 3,044	\$ 3,464	\$ 3,543	\$ 3,621	\$ 3,700	\$ 3,779	\$ 3,858	\$ 3,936
39	\$ 2,251	\$ 2,412	\$ 2,680	\$ 3,109	\$ 3,538	\$ 3,618	\$ 3,698	\$ 3,779	\$ 3,859	\$ 3,940	\$ 4,020
40	\$ 2,298	\$ 2,462	\$ 2,736	\$ 3,174	\$ 3,611	\$ 3,693	\$ 3,775	\$ 3,858	\$ 3,940	\$ 4,022	\$ 4,104
41	\$ 2,345	\$ 2,513	\$ 2,792	\$ 3,238	\$ 3,685	\$ 3,769	\$ 3,853	\$ 3,936	\$ 4,020	\$ 4,104	\$ 4,188
42	\$ 2,392	\$ 2,563	\$ 2,848	\$ 3,303	\$ 3,759	\$ 3,844	\$ 3,930	\$ 4,015	\$ 4,100	\$ 4,186	\$ 4,271
43	\$ 2,439	\$ 2,613	\$ 2,903	\$ 3,368	\$ 3,832	\$ 3,920	\$ 4,007	\$ 4,094	\$ 4,181	\$ 4,268	\$ 4,355
44	\$ 2,486	\$ 2,663	\$ 2,959	\$ 3,433	\$ 3,906	\$ 3,995	\$ 4,084	\$ 4,172	\$ 4,261	\$ 4,350	\$ 4,439
45	\$ 2,533	\$ 2,714	\$ 3,015	\$ 3,497	\$ 3,980	\$ 4,070	\$ 4,161	\$ 4,251	\$ 4,342	\$ 4,432	\$ 4,523
46	\$ 2,580	\$ 2,764	\$ 3,071	\$ 3,562	\$ 4,054	\$ 4,146	\$ 4,238	\$ 4,330	\$ 4,422	\$ 4,514	\$ 4,606
47	\$ 2,626	\$ 2,814	\$ 3,127	\$ 3,627	\$ 4,127	\$ 4,221	\$ 4,315	\$ 4,409	\$ 4,502	\$ 4,596	\$ 4,690
48	\$ 2,673	\$ 2,864	\$ 3,183	\$ 3,692	\$ 4,201	\$ 4,296	\$ 4,392	\$ 4,487	\$ 4,583	\$ 4,678	\$ 4,774
49	\$ 2,720	\$ 2,915	\$ 3,238	\$ 3,756	\$ 4,275	\$ 4,372	\$ 4,469	\$ 4,566	\$ 4,663	\$ 4,760	\$ 4,858
50	\$ 2,767	\$ 2,965	\$ 3,294	\$ 3,821	\$ 4,348	\$ 4,447	\$ 4,546	\$ 4,645	\$ 4,744	\$ 4,842	\$ 4,941
51	\$ 2,814	\$ 3,015	\$ 3,350	\$ 3,886	\$ 4,422	\$ 4,523	\$ 4,623	\$ 4,724	\$ 4,824	\$ 4,925	\$ 5,025
52	\$ 2,861	\$ 3,065	\$ 3,406	\$ 3,951	\$ 4,496	\$ 4,598	\$ 4,700	\$ 4,802	\$ 4,904	\$ 5,007	\$ 5,109
53	\$ 2,908	\$ 3,116	\$ 3,462	\$ 4,016	\$ 4,569	\$ 4,673	\$ 4,777	\$ 4,881	\$ 4,985	\$ 5,089	\$ 5,193
54	\$ 2,955	\$ 3,166	\$ 3,518	\$ 4,080	\$ 4,643	\$ 4,749	\$ 4,854	\$ 4,960	\$ 5,065	\$ 5,171	\$ 5,276
55	\$ 3,002	\$ 3,216	\$ 3,573	\$ 4,145	\$ 4,717	\$ 4,824	\$ 4,931	\$ 5,038	\$ 5,146	\$ 5,253	\$ 5,360
56	\$ 3,049	\$ 3,266	\$ 3,629	\$ 4,210	\$ 4,791	\$ 4,899	\$ 5,008	\$ 5,117	\$ 5,226	\$ 5,335	\$ 5,444
57	\$ 3,095	\$ 3,317	\$ 3,685	\$ 4,275	\$ 4,864	\$ 4,975	\$ 5,085	\$ 5,196	\$ 5,306	\$ 5,417	\$ 5,528
58	\$ 3,142	\$ 3,367	\$ 3,741	\$ 4,339	\$ 4,938	\$ 5,050	\$ 5,162	\$ 5,275	\$ 5,387	\$ 5,499	\$ 5,611
59	\$ 3,189	\$ 3,417	\$ 3,797	\$ 4,404	\$ 5,012	\$ 5,126	\$ 5,239	\$ 5,353	\$ 5,467	\$ 5,581	\$ 5,695
60	\$ 3,236	\$ 3,467	\$ 3,853	\$ 4,469	\$ 5,085	\$ 5,201	\$ 5,316	\$ 5,432	\$ 5,548	\$ 5,663	\$ 5,779
61	\$ 3,283	\$ 3,518	\$ 3,908	\$ 4,534	\$ 5,159	\$ 5,276	\$ 5,394	\$ 5,511	\$ 5,628	\$ 5,745	\$ 5,863

Note: The monthly income in each box represents the upper limit for each rank, adjusted for family size.