



SAN FRANCISCO CHILD CARE CONNECTION (SF3C) MONTHLY REPORT –May 2016

Update on April 2016 Enrollment Status – NEW information item!

April 2016	Phone Screened	Enrolled	Declined	Pending	No data reported
# of children	197	52 (26%)	77 (39%)	6 (3%)	62 (32%)

Monthly Totals – May 2016 (Reporting period: 5/1/16 – 5/31/16)

Summary

	Child	Family
Waiting (as of 5/31)	3645	3136
Available Slots	518	N/A
Pulled	601	552
Family Responses	346	N/A
Referred to Contractors	213	N/A

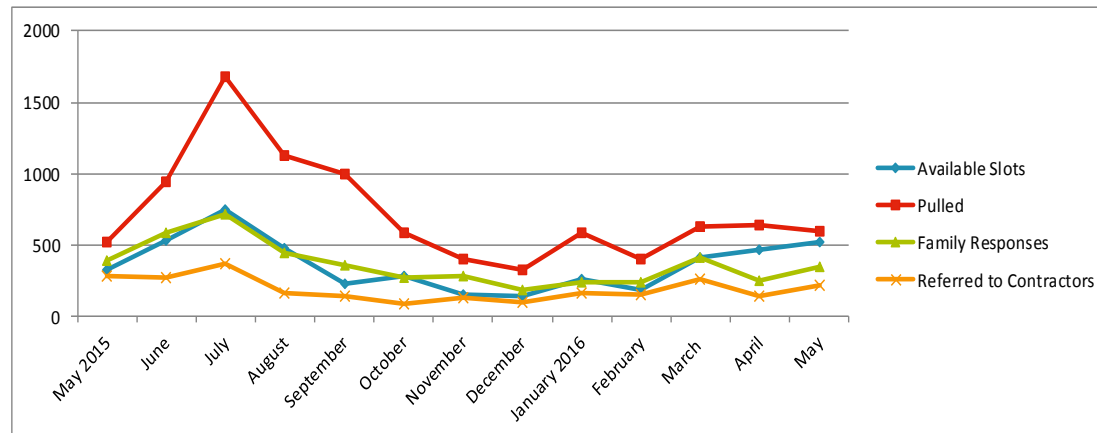
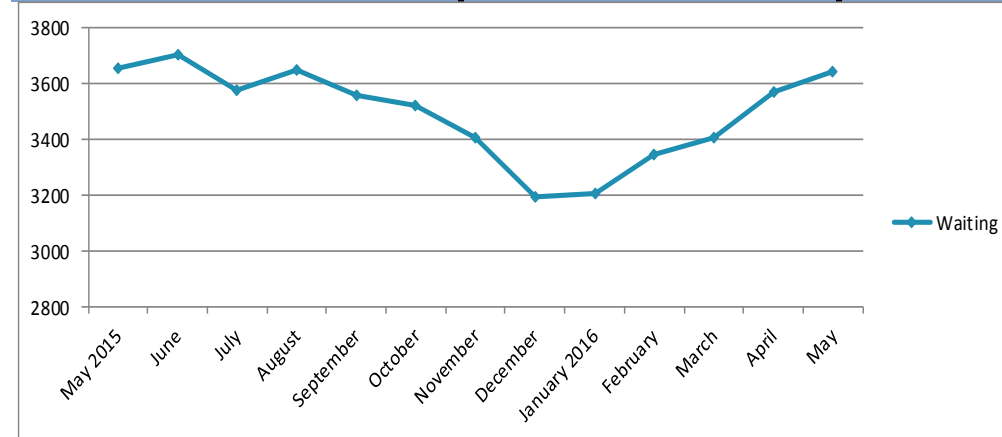

*Available slots are based on slots reported by contractors when pulling children from SF3C list; this number may be somewhat overestimated if contractors have listed available slots more than once in separate pulls.

1. New Application

1.1

	Child	Family
Entered By:		
Children's Council	88	34%
Wu Yee Children's Services	46	18%
Title 5s/PFA Providers	70	27%
Community Based-Organizations	25	10%
Family (Online Self-Application)	33	13%
Total	262	100%

2. Waiting Detail

2.1 - Children by age

Age Category	# of children on list
Infant – Toddler (0-3 years)	1830 50%
Preschool (3-5 years)	1556 43%
School Age (5+ years)	259 7%
Total	3645
<i>Academic 3 years old (9/2/11 – 9/1/12)</i>	622 17%*
<i>Academic 4 years old (9/2/10 – 9/1/11)</i>	143 4%*
subtotal	765 21%*

* % was relative to total 3645 and Academic 3 & 4 are not included in the graph below

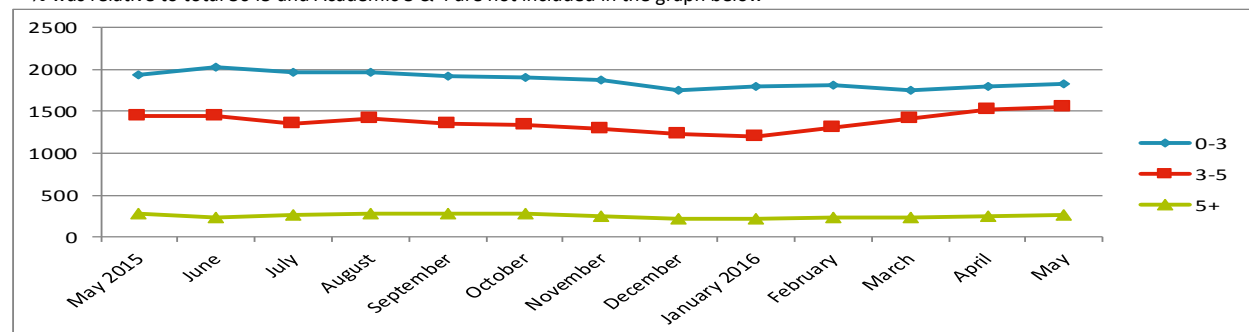

2.2 - Children by income rank and age

Income rank range	0 – 3 years old	3 – 5 years old	5 + years old	Total	Academic 3 year old	Academic 4 year old	Total		
1 – 10	409	287	81	777	21%	120	42	162	21%
11 – 20	306	236	33	575	16%	87	17	104	14%
21 – 30	372	283	54	709	19%	100	28	128	17%
31 – 40	282	255	34	571	16%	107	13	120	16%
41 – 50	193	189	21	403	11%	70	16	86	11%
51 – 61	183	174	23	380	10%	73	16	89	12%
62 +	85	132	13	230	6%	65	11	76	10%

* % was relative to total 765 Academic 3 & 4 year old

2.3 - Children by race/ethnicity on list

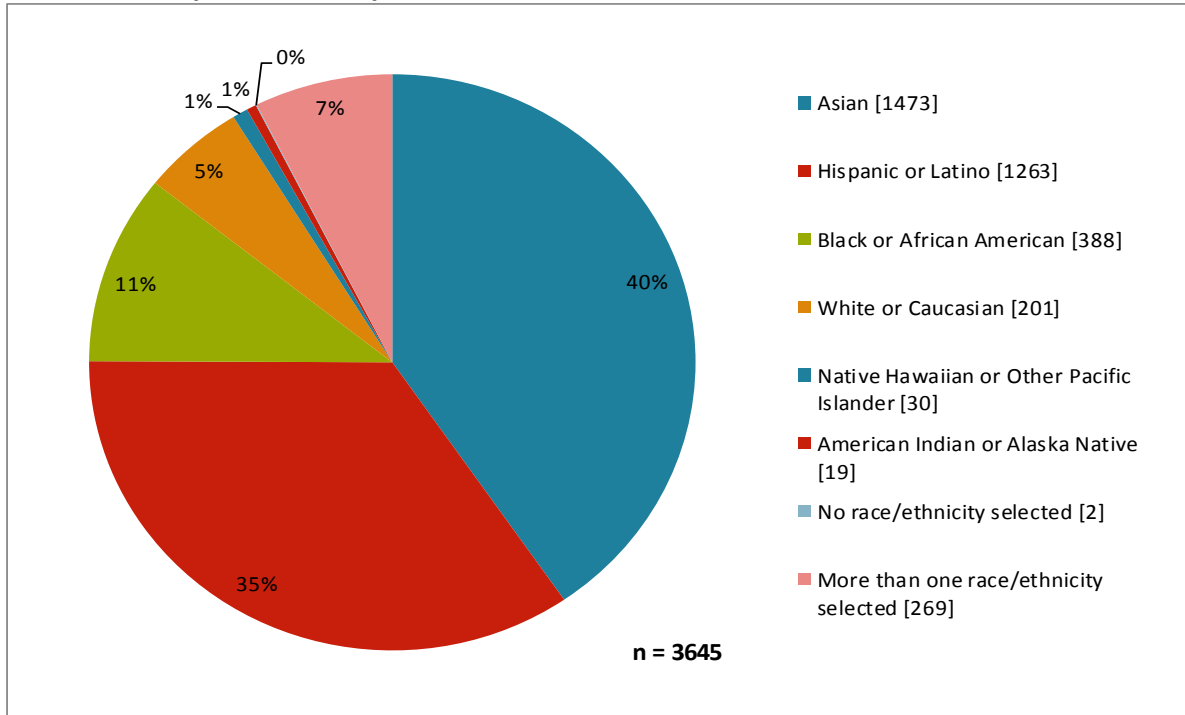

*The number of waiting children by race/ethnicity is in [].

2.4 - Children in other high-need categories (children may be in more than one category)

Category	# of children on list
Homeless or Seeking Permanent	217
Residing in Homeless or DV Shelter	95
ACCESS-eligible	60
Child Protective Services (CPS)	10
At Risk Referrals*	3
Special Needs (Child with IFSP/IEP)	98

*A referral written by a licensed professional to perform health, medical or social services in CA stating the child is at risk of neglect, abuse or exploitation.

2.5 – Work status by household type

	Total		Both Parents working		One Parent Working		Not Working	
Two Parent Household	1773	57%	539	30%	1083	61%	151	9%
Single Parent Household	1363	43%	N/A	N/A	904	66%	457	34%
Total	3136	100%	539	17%	1987	63%	608	20%

2.6 – All parents by need criteria (parents may select more than one child care need)

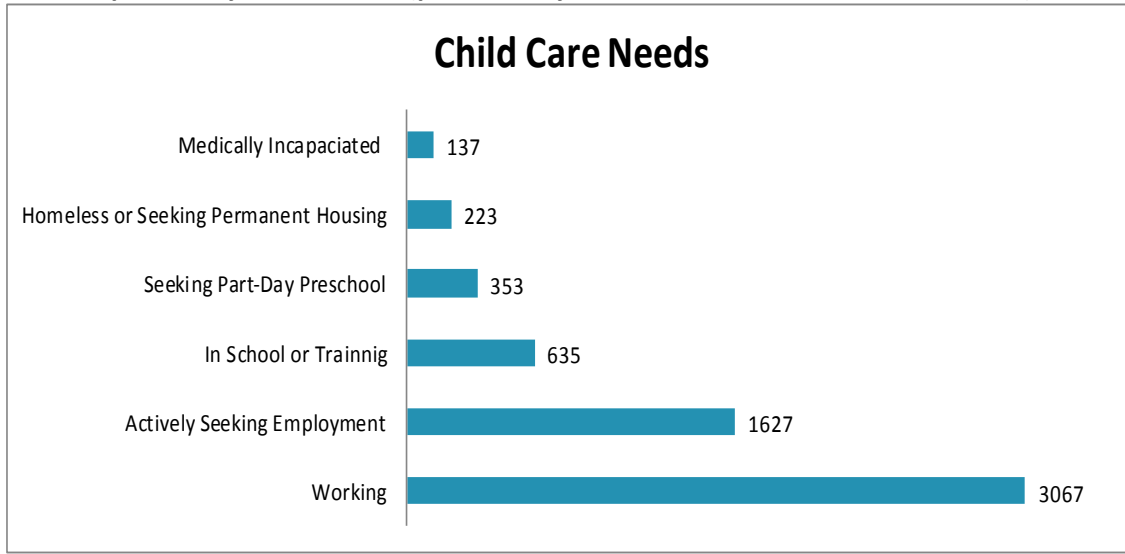

2.7 - Top 10 Residential Zip Codes – (total number of children: 3645)

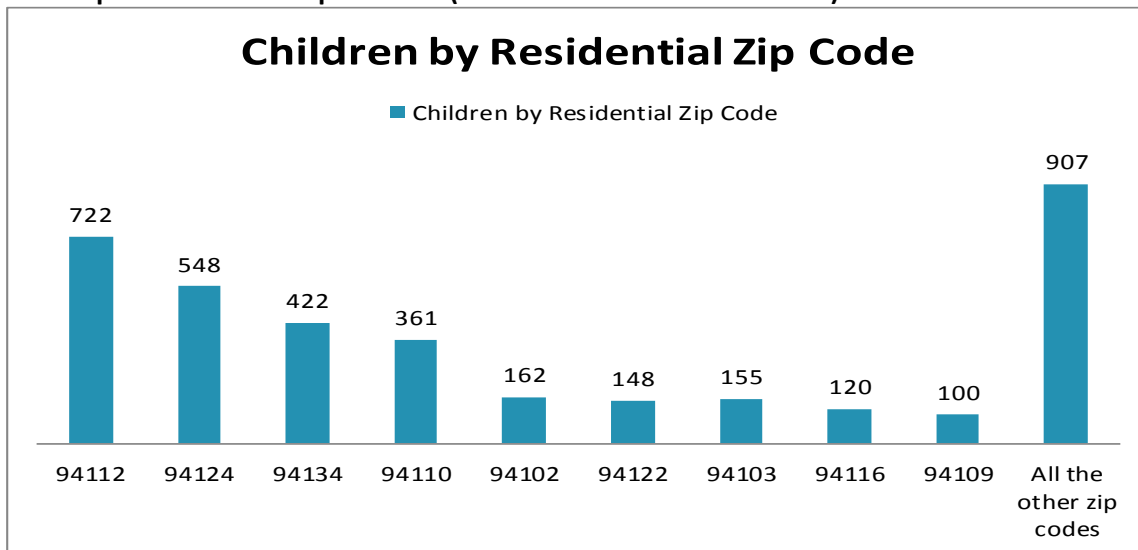

*Please check appendix for the detailed age breakdown of each zip code

3. Pull Detail

3.1 - Available slots and number of children pulled

Agency and Subsidy Types	Available Slots	Children Pulled	Children Pulled Per Slot
Title 5s (CSPP, CCTR, Head Start)	402	451	1.1
PFA Providers (Preschool Plus)	10	24	2.4
AP Voucher (CAPP, CF*)	106	126	1.2
Total	518	601	1.2

*CF – City Fund

3.2 - Number of children pulled for slots

By age (on report date):			Academic Age:		
0 – 3 years old	192	32%	3 years old (9/2/11 – 9/1/12)	330	99%
3 – 5 years old	406	68%	4 years old (9/2/10 – 9/1/11)	3	1%
5+ years old	3	0%	Subtotal	333	100%
Total	601	100%	% of total		55%

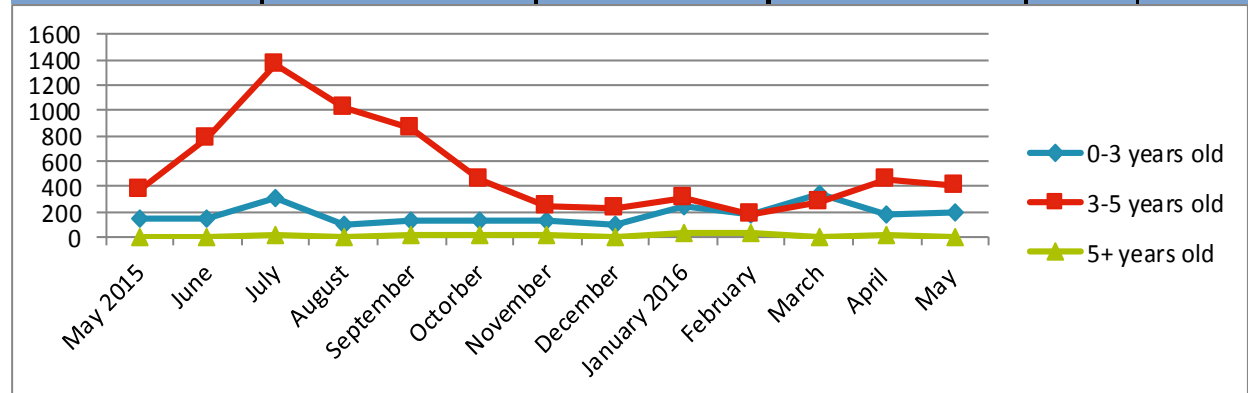

3.3 - Responses to slot offer

# of children pulled			
No Response		255	42%
Responses		346	58%
Interested in Slot/ Referred to Contractor	213	62%	
Declined Slots	133	38%	
Total Pulls		601	100%

*%s are based on the # of children who responded

3.4 – Monthly Pull Log by Date

May 2016 Pull Detail Report

Date of Pull	Subsidy	Agency	# of slots	# of kids pulled	income rank range	# of responses	# of phone screens
5/10/2016	CAPP	Children's Council of San Francisco	6	6	4 - 40	6	6
5/26/2016	CCTR	Cross Cultural-Mary Lane Infant/Todd	2	3	17	1	1
5/12/2016	CCTR	facessf - FCCHN 94112	2	2	1 - 17	0	0
5/23/2016	CCTR	facessf - FCCHN 94121	4	10	11 - 61	7	4
5/4/2016	CCTR	facessf - FCCHN 94134	2	5	15 - 31	5	4
5/12/2016	CCTR	facessf - FCCHN 94134	1	4	24 - 51	1	0
5/24/2016	CCTR	facessf - FCCHN 94134	2	7	7 - 51	3	3
5/26/2016	CCTR	facessf - FCCHN 94134	3	9	15 - 50	6	5
5/6/2016	CCTR	FranDelJA Enrichment Center	5	23	1 - 36	16	11
5/17/2016	CCTR	Friends of St. Francis	2	5	4 - 36	4	2
5/3/2016	City Fund	Wu Yee Children's Services	40	39	1 - 32	17	13
5/17/2016	City Fund	Wu Yee Children's Services	20	41	1 - 52	37	31
5/27/2016	City Fund	Wu Yee Children's Services	40	40	1 - 29	25	21
5/6/2016	CSPP FullDay	Good Samaritan Family Resource Cent	2	10	26 - 51	7	7
5/16/2016	CSPP FullDay	Mission Child Care Consortium	50	24	1 - 22	10	3
5/2/2016	CSPP FullDay	Mission Head Start-Mission Bay	15	15	5 - 54	5	4
5/17/2016	CSPP FullDay	San Francisco Public Montessori Schoo	4	1	34	0	0
5/12/2016	CSPP FullDay	SFUSD-Argonne EES	2	5	2 - 17	5	3
5/18/2016	CSPP FullDay	SFUSD-Harte, Bret EES	2	8	7 - 59	7	5
5/16/2016	CSPP FullDay	SFUSD-Mahler, Theresa S. EES	5	5	1 - 51	3	2
5/4/2016	CSPP FullDay	SFUSD-San Miguel EES	5	12	1 - 35	8	5
5/9/2016	CSPP FullDay	SFUSD-Weill, Raphael EES	6	13	1 - 55	4	3
5/16/2016	CSPP FullDay	Telegraph Hill Preschool	10	3	25 - 41	1	0
5/10/2016	CSPP FullDay	True Sunshine Preschool Center	1	3	1 - 4	3	1
5/25/2016	CSPP FullDay	True Sunshine Preschool Center	1	2	19 - 24	0	0
5/2/2016	CSPP PartDay	SFUSD	50	50	6 - 95	35	24
5/9/2016	CSPP PartDay	SFUSD	50	44	1 - 105	27	12
5/16/2016	CSPP PartDay	SFUSD	75	76	1 - 77	34	15
5/23/2016	CSPP PartDay	SFUSD	75	67	1 - 92	40	13
5/13/2016	CSPP PartDay	SFUSD-Gordon J. Lau Pre-Kindergarter	15	4	1 - 31	1	1
5/9/2016	CSPP PartDay	Wah Mei School Part-Day Program	1	2	4 - 23	2	0
5/20/2016	Head Start	Kai Ming Head Start-Powell	5	20	1 - 23	7	4
5/24/2016	Head Start	Kai Ming Head Start-Powell	5	19	1 - 24	8	4
5/16/2016	PreschoolPlus	Little Leaps & Bounds	2	6	28 - 63	3	0
5/6/2016	PreschoolPlus	Little Sunshine Preschool (Song Moy)	2	2	37 - 89	2	2
5/6/2016	PreschoolPlus	Mission YMCA Preschool	1	1	33	1	1
5/3/2016	PreschoolPlus	Neighborhood Playgarden	1	1	58	0	0
5/23/2016	PreschoolPlus	Playland Preschool	2	12	15 - 69	4	2
5/20/2016	PreschoolPlus	Slippery Fish	1	1	94	1	1
5/25/2016	PreschoolPlus	True Sunshine Preschool Center	1	1	1	0	0
			Total	518		346	213

* The total number of responses in the *Monthly Pull Log by Date* is relative to the data in *Responses to slot offer, section 3.3*

Appendix – detailed age breakdown for each zip code

zip_code	0 - 1.99	2 - 2.99	3 - 4.99	5+	subtotal
94005	1	0	0	0	1
94010	0	1	2	0	3
94014	10	5	12	6	33
94015	6	4	6	1	17
94030	0	1	0	0	1
94066	4	1	2	1	8
94080	2	1	1	0	4
94102	59	36	54	13	162
94103	47	28	64	16	155
94104	4	0	2	1	7
94105	4	2	4	0	10
94107	20	11	29	5	65
94108	28	17	23	4	72
94109	34	19	38	9	100
94110	97	67	169	28	361
94111	8	3	4	2	17
94112	219	161	303	39	722
94114	5	7	11	0	23
94115	15	14	31	7	67
94116	34	17	57	12	120
94117	10	14	21	4	49
94118	16	12	37	4	69
94121	16	22	41	6	85
94122	38	28	71	11	148
94123	1	1	4	0	6
94124	193	89	229	37	548
94127	4	4	7	2	17
94128	0	0	1	0	1
94129	4	1	0	2	7
94130	8	4	7	3	22
94131	13	5	12	4	34
94132	15	14	30	7	66
94133	45	24	50	6	125
94134	143	64	194	21	422
94140	0	0	2	0	2
94142	1	0	1	0	2
94147	0	0	1	0	1
94158	7	7	18	3	35
94501	1	1	0	0	2
94521	0	0	1	1	2
94523	1	0	0	1	2
94530	0	1	0	0	1
94531	0	0	1	0	1
94533	1	2	1	0	4
94541	2	1	0	0	3
94546	0	1	1	0	2
94563	1	0	0	0	1
94565	1	0	1	0	2
94577	1	1	0	0	2
94578	1	0	0	0	1
94589	1	0	0	0	1
94590	1	0	0	0	1
94591	2	0	0	0	2
94592	1	0	0	0	1
94597	0	0	1	0	1
94601	1	2	2	1	6
94602	1	0	0	0	1
94605	0	0	1	0	1
94610	0	0	2	0	2
94621	0	2	0	0	2
94703	1	0	0	0	1
94801	0	0	1	1	2
94803	0	0	0	1	1
94804	1	0	1	0	2
94806	1	0	1	0	2
94903	0	0	1	0	1
94947	0	0	1	0	1
94965	1	0	1	0	2
95111	0	1	0	0	1
95123	0	0	1	0	1
95209	1	0	0	0	1
95376	0	1	0	0	1
95624	1	0	0	0	1
Total	1133	697	1556	259	3645

Child Care and Development Income Rankings – Effective July 1, 2011

Attachment
Page 1 of 2

Rank	Family Size										
	1 - 2	3	4	5	6	7	8	9	10	11	12
1	\$ 469	\$ 503	\$ 558	\$ 648	\$ 737	\$ 754	\$ 771	\$ 787	\$ 804	\$ 821	\$ 838
2	\$ 516	\$ 553	\$ 614	\$ 712	\$ 811	\$ 829	\$ 848	\$ 866	\$ 884	\$ 903	\$ 921
3	\$ 563	\$ 603	\$ 670	\$ 777	\$ 884	\$ 905	\$ 925	\$ 945	\$ 965	\$ 985	\$ 1,005
4	\$ 610	\$ 653	\$ 726	\$ 842	\$ 958	\$ 980	\$ 1,002	\$ 1,023	\$ 1,045	\$ 1,067	\$ 1,089
5	\$ 657	\$ 704	\$ 782	\$ 907	\$ 1,032	\$ 1,055	\$ 1,079	\$ 1,102	\$ 1,126	\$ 1,149	\$ 1,173
6	\$ 704	\$ 754	\$ 838	\$ 972	\$ 1,106	\$ 1,131	\$ 1,156	\$ 1,181	\$ 1,206	\$ 1,231	\$ 1,256
7	\$ 750	\$ 804	\$ 893	\$ 1,036	\$ 1,179	\$ 1,206	\$ 1,233	\$ 1,260	\$ 1,286	\$ 1,313	\$ 1,340
8	\$ 797	\$ 854	\$ 949	\$ 1,101	\$ 1,253	\$ 1,281	\$ 1,310	\$ 1,338	\$ 1,367	\$ 1,395	\$ 1,424
9	\$ 844	\$ 905	\$ 1,005	\$ 1,166	\$ 1,327	\$ 1,357	\$ 1,387	\$ 1,417	\$ 1,447	\$ 1,477	\$ 1,508
10	\$ 891	\$ 955	\$ 1,061	\$ 1,231	\$ 1,400	\$ 1,432	\$ 1,464	\$ 1,496	\$ 1,528	\$ 1,559	\$ 1,591
11	\$ 938	\$ 1,005	\$ 1,117	\$ 1,295	\$ 1,474	\$ 1,508	\$ 1,541	\$ 1,575	\$ 1,608	\$ 1,642	\$ 1,675
12	\$ 985	\$ 1,055	\$ 1,173	\$ 1,360	\$ 1,548	\$ 1,583	\$ 1,618	\$ 1,653	\$ 1,688	\$ 1,724	\$ 1,759
13	\$ 1,032	\$ 1,106	\$ 1,228	\$ 1,425	\$ 1,621	\$ 1,658	\$ 1,695	\$ 1,732	\$ 1,769	\$ 1,806	\$ 1,843
14	\$ 1,079	\$ 1,156	\$ 1,284	\$ 1,490	\$ 1,695	\$ 1,734	\$ 1,772	\$ 1,811	\$ 1,849	\$ 1,888	\$ 1,926
15	\$ 1,126	\$ 1,206	\$ 1,340	\$ 1,554	\$ 1,769	\$ 1,809	\$ 1,849	\$ 1,889	\$ 1,930	\$ 1,970	\$ 2,010
16	\$ 1,173	\$ 1,256	\$ 1,396	\$ 1,619	\$ 1,843	\$ 1,884	\$ 1,926	\$ 1,968	\$ 2,010	\$ 2,052	\$ 2,094
17	\$ 1,219	\$ 1,307	\$ 1,452	\$ 1,684	\$ 1,916	\$ 1,960	\$ 2,003	\$ 2,047	\$ 2,090	\$ 2,134	\$ 2,178
18	\$ 1,266	\$ 1,357	\$ 1,508	\$ 1,749	\$ 1,990	\$ 2,035	\$ 2,080	\$ 2,126	\$ 2,171	\$ 2,216	\$ 2,261
19	\$ 1,313	\$ 1,407	\$ 1,563	\$ 1,813	\$ 2,064	\$ 2,111	\$ 2,157	\$ 2,204	\$ 2,251	\$ 2,298	\$ 2,345
20	\$ 1,360	\$ 1,457	\$ 1,619	\$ 1,878	\$ 2,137	\$ 2,186	\$ 2,234	\$ 2,283	\$ 2,332	\$ 2,380	\$ 2,429
21	\$ 1,407	\$ 1,508	\$ 1,675	\$ 1,943	\$ 2,211	\$ 2,261	\$ 2,312	\$ 2,362	\$ 2,412	\$ 2,462	\$ 2,513
22	\$ 1,454	\$ 1,558	\$ 1,731	\$ 2,008	\$ 2,285	\$ 2,337	\$ 2,389	\$ 2,440	\$ 2,492	\$ 2,544	\$ 2,596
23	\$ 1,501	\$ 1,608	\$ 1,787	\$ 2,073	\$ 2,358	\$ 2,412	\$ 2,466	\$ 2,519	\$ 2,573	\$ 2,626	\$ 2,680
24	\$ 1,548	\$ 1,658	\$ 1,843	\$ 2,137	\$ 2,432	\$ 2,487	\$ 2,543	\$ 2,598	\$ 2,653	\$ 2,708	\$ 2,764
25	\$ 1,595	\$ 1,709	\$ 1,898	\$ 2,202	\$ 2,506	\$ 2,563	\$ 2,620	\$ 2,677	\$ 2,734	\$ 2,791	\$ 2,848
26	\$ 1,642	\$ 1,759	\$ 1,954	\$ 2,267	\$ 2,580	\$ 2,638	\$ 2,697	\$ 2,755	\$ 2,814	\$ 2,873	\$ 2,931
27	\$ 1,688	\$ 1,809	\$ 2,010	\$ 2,332	\$ 2,653	\$ 2,714	\$ 2,774	\$ 2,834	\$ 2,894	\$ 2,955	\$ 3,015
28	\$ 1,735	\$ 1,859	\$ 2,066	\$ 2,396	\$ 2,727	\$ 2,789	\$ 2,851	\$ 2,913	\$ 2,975	\$ 3,037	\$ 3,099
29	\$ 1,782	\$ 1,910	\$ 2,122	\$ 2,461	\$ 2,801	\$ 2,864	\$ 2,928	\$ 2,992	\$ 3,055	\$ 3,119	\$ 3,183
30	\$ 1,829	\$ 1,960	\$ 2,178	\$ 2,526	\$ 2,874	\$ 2,940	\$ 3,005	\$ 3,070	\$ 3,136	\$ 3,201	\$ 3,266
31	\$ 1,876	\$ 2,010	\$ 2,233	\$ 2,591	\$ 2,948	\$ 3,015	\$ 3,082	\$ 3,149	\$ 3,216	\$ 3,283	\$ 3,350
32	\$ 1,923	\$ 2,060	\$ 2,289	\$ 2,655	\$ 3,022	\$ 3,090	\$ 3,159	\$ 3,228	\$ 3,296	\$ 3,365	\$ 3,434
33	\$ 1,970	\$ 2,111	\$ 2,345	\$ 2,720	\$ 3,095	\$ 3,166	\$ 3,236	\$ 3,306	\$ 3,377	\$ 3,447	\$ 3,518
34	\$ 2,017	\$ 2,161	\$ 2,401	\$ 2,785	\$ 3,169	\$ 3,241	\$ 3,313	\$ 3,385	\$ 3,457	\$ 3,529	\$ 3,601

California Department of Education
July 2011

Child Care and Development Income Rankings – Effective July 1, 2011

Attachment
Page 2 of 2

Rank	Family Size										
	1 - 2	3	4	5	6	7	8	9	10	11	12
35	\$ 2,064	\$ 2,211	\$ 2,457	\$ 2,850	\$ 3,243	\$ 3,317	\$ 3,390	\$ 3,464	\$ 3,538	\$ 3,611	\$ 3,685
36	\$ 2,111	\$ 2,261	\$ 2,513	\$ 2,915	\$ 3,317	\$ 3,392	\$ 3,467	\$ 3,543	\$ 3,618	\$ 3,693	\$ 3,769
37	\$ 2,157	\$ 2,312	\$ 2,568	\$ 2,979	\$ 3,390	\$ 3,467	\$ 3,544	\$ 3,621	\$ 3,698	\$ 3,775	\$ 3,853
38	\$ 2,204	\$ 2,362	\$ 2,624	\$ 3,044	\$ 3,464	\$ 3,543	\$ 3,621	\$ 3,700	\$ 3,779	\$ 3,858	\$ 3,936
39	\$ 2,251	\$ 2,412	\$ 2,680	\$ 3,109	\$ 3,538	\$ 3,618	\$ 3,698	\$ 3,779	\$ 3,859	\$ 3,940	\$ 4,020
40	\$ 2,298	\$ 2,462	\$ 2,736	\$ 3,174	\$ 3,611	\$ 3,693	\$ 3,775	\$ 3,858	\$ 3,940	\$ 4,022	\$ 4,104
41	\$ 2,345	\$ 2,513	\$ 2,792	\$ 3,238	\$ 3,685	\$ 3,769	\$ 3,853	\$ 3,936	\$ 4,020	\$ 4,104	\$ 4,188
42	\$ 2,392	\$ 2,563	\$ 2,848	\$ 3,303	\$ 3,759	\$ 3,844	\$ 3,930	\$ 4,015	\$ 4,100	\$ 4,186	\$ 4,271
43	\$ 2,439	\$ 2,613	\$ 2,903	\$ 3,368	\$ 3,832	\$ 3,920	\$ 4,007	\$ 4,094	\$ 4,181	\$ 4,268	\$ 4,355
44	\$ 2,486	\$ 2,663	\$ 2,959	\$ 3,433	\$ 3,906	\$ 3,995	\$ 4,084	\$ 4,172	\$ 4,261	\$ 4,350	\$ 4,439
45	\$ 2,533	\$ 2,714	\$ 3,015	\$ 3,497	\$ 3,980	\$ 4,070	\$ 4,161	\$ 4,251	\$ 4,342	\$ 4,432	\$ 4,523
46	\$ 2,580	\$ 2,764	\$ 3,071	\$ 3,562	\$ 4,054	\$ 4,146	\$ 4,238	\$ 4,330	\$ 4,422	\$ 4,514	\$ 4,606
47	\$ 2,626	\$ 2,814	\$ 3,127	\$ 3,627	\$ 4,127	\$ 4,221	\$ 4,315	\$ 4,409	\$ 4,502	\$ 4,596	\$ 4,690
48	\$ 2,673	\$ 2,864	\$ 3,183	\$ 3,692	\$ 4,201	\$ 4,296	\$ 4,392	\$ 4,487	\$ 4,583	\$ 4,678	\$ 4,774
49	\$ 2,720	\$ 2,915	\$ 3,238	\$ 3,756	\$ 4,275	\$ 4,372	\$ 4,469	\$ 4,566	\$ 4,663	\$ 4,760	\$ 4,858
50	\$ 2,767	\$ 2,965	\$ 3,294	\$ 3,821	\$ 4,348	\$ 4,447	\$ 4,546	\$ 4,645	\$ 4,744	\$ 4,842	\$ 4,941
51	\$ 2,814	\$ 3,015	\$ 3,350	\$ 3,886	\$ 4,422	\$ 4,523	\$ 4,623	\$ 4,724	\$ 4,824	\$ 4,925	\$ 5,025
52	\$ 2,861	\$ 3,065	\$ 3,406	\$ 3,951	\$ 4,496	\$ 4,598	\$ 4,700	\$ 4,802	\$ 4,904	\$ 5,007	\$ 5,109
53	\$ 2,908	\$ 3,116	\$ 3,462	\$ 4,016	\$ 4,569	\$ 4,673	\$ 4,777	\$ 4,881	\$ 4,985	\$ 5,089	\$ 5,193
54	\$ 2,955	\$ 3,166	\$ 3,518	\$ 4,080	\$ 4,643	\$ 4,749	\$ 4,854	\$ 4,960	\$ 5,065	\$ 5,171	\$ 5,276
55	\$ 3,002	\$ 3,216	\$ 3,573	\$ 4,145	\$ 4,717	\$ 4,824	\$ 4,931	\$ 5,038	\$ 5,146	\$ 5,253	\$ 5,360
56	\$ 3,049	\$ 3,266	\$ 3,629	\$ 4,210	\$ 4,791	\$ 4,899	\$ 5,008	\$ 5,117	\$ 5,226	\$ 5,335	\$ 5,444
57	\$ 3,095	\$ 3,317	\$ 3,685	\$ 4,275	\$ 4,864	\$ 4,975	\$ 5,085	\$ 5,196	\$ 5,306	\$ 5,417	\$ 5,528
58	\$ 3,142	\$ 3,367	\$ 3,741	\$ 4,339	\$ 4,938	\$ 5,050	\$ 5,162	\$ 5,275	\$ 5,387	\$ 5,499	\$ 5,611
59	\$ 3,189	\$ 3,417	\$ 3,797	\$ 4,404	\$ 5,012	\$ 5,126	\$ 5,239	\$ 5,353	\$ 5,467	\$ 5,581	\$ 5,695
60	\$ 3,236	\$ 3,467	\$ 3,853	\$ 4,469	\$ 5,085	\$ 5,201	\$ 5,316	\$ 5,432	\$ 5,548	\$ 5,663	\$ 5,779
61	\$ 3,283	\$ 3,518	\$ 3,908	\$ 4,534	\$ 5,159	\$ 5,276	\$ 5,394	\$ 5,511	\$ 5,628	\$ 5,745	\$ 5,863

Note: The monthly income in each box represents the upper limit for each rank, adjusted for family size.