

SAN FRANCISCO CHILD CARE CONNECTION (SF3C) MONTHLY REPORT –March 2016

Update on February 2016 Enrollment Status – NEW information item!

February 2016	Phone Screened	Enrolled	Declined	Pending	No data reported
# of children	150	37 (25%)	51 (34%)	5 (3%)	57 (38%)

Monthly Totals – March 2016 (Reporting period: 3/1/16 – 3/31/16)

Summary

	Child	Family
Waiting (as of 3/31)	3408	2929
Available Slots	412	N/A
Pulled	628	570
Family Responses	418	N/A
Referred to Contractors	259	N/A

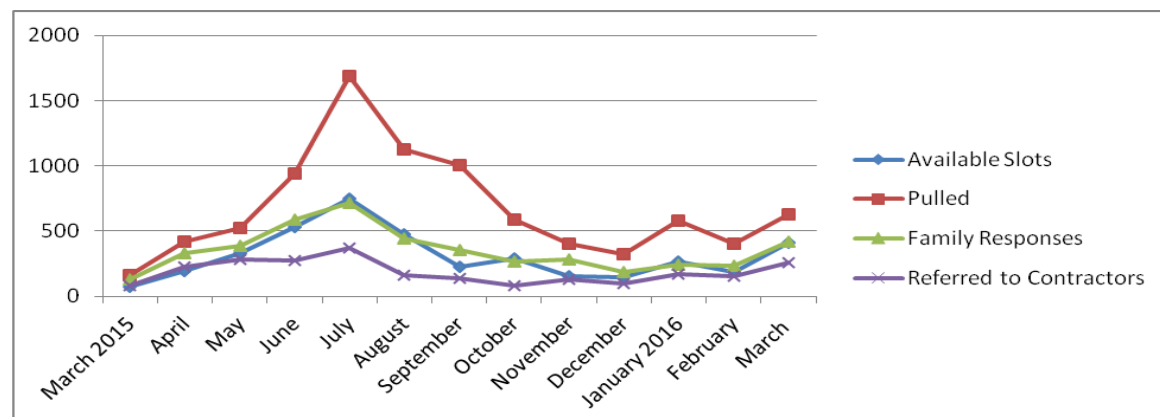
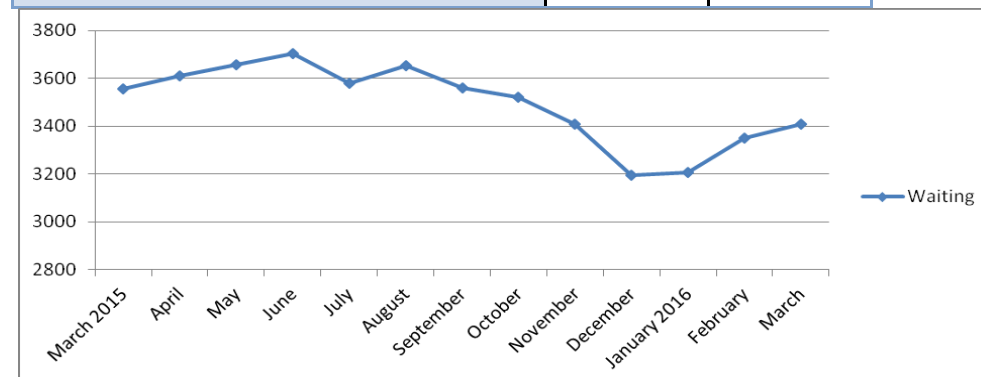

*Available slots are based on slots reported by contractors when pulling children from SF3C list; this number may be somewhat overestimated if contractors have listed available slots more than once in separate pulls.

1. New Application

1.1

	Child		Family
Entered By:			
Children's Council	108	35%	93
Wu Yee Children's Services	38	12%	34
Title 5s/PFA Providers	75	24%	70
Community Based-Organizations	39	13%	35
Family (Online Self-Application)	49	16%	42
Total	309	100%	274

2. Waiting Detail

2.1 - Children by age

Age Category	# of children on list	
Infant – Toddler (0-3 years)	1756	52%
Preschool (3-5 years)	1416	42%
School Age (5+ years)	236	7%
Total	3408	
<i>Academic 3 years old (9/2/11 – 9/1/12)</i>	653	19%*
<i>Academic 4 years old (9/2/10 – 9/1/11)</i>	163	5%*
subtotal	816	24%*

* % was relative to total 3408 and Academic 3 & 4 are not included in the graph below

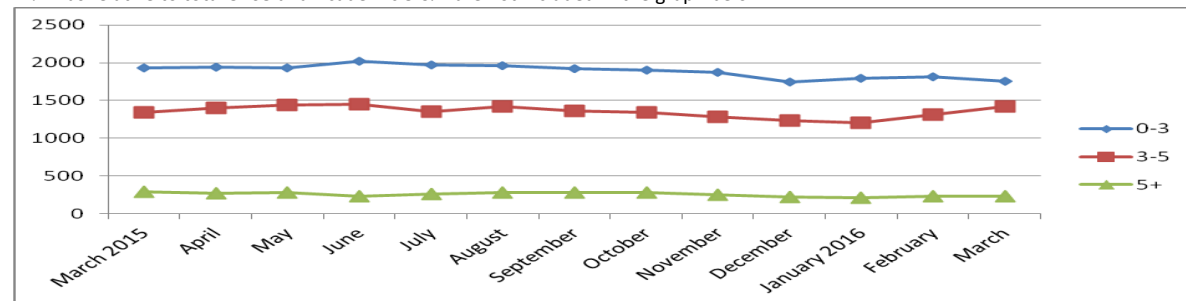

2.2 - Children by income rank and age

Income rank range	Age Group			Total		Academic 3 year old	Academic 4 year old	Total	
	0 – 3 years old	3 – 5 years old	5 + years old		%				%
1 – 10	420	291	58	769	23%	136	36	172	21%
11 – 20	282	223	39	544	16%	90	22	112	14%
21 – 30	345	270	35	650	19%	117	29	146	18%
31 – 40	273	217	41	531	16%	102	22	124	15%
41 – 50	188	156	22	366	11%	69	21	90	11%
51 – 61	177	159	28	364	11%	82	21	103	13%
62 +	71	100	13	184	5%	57	12	69	8%

* % was relative to total 809 Academic 3 & 4 year old

2.3 - Children by race/ethnicity on list

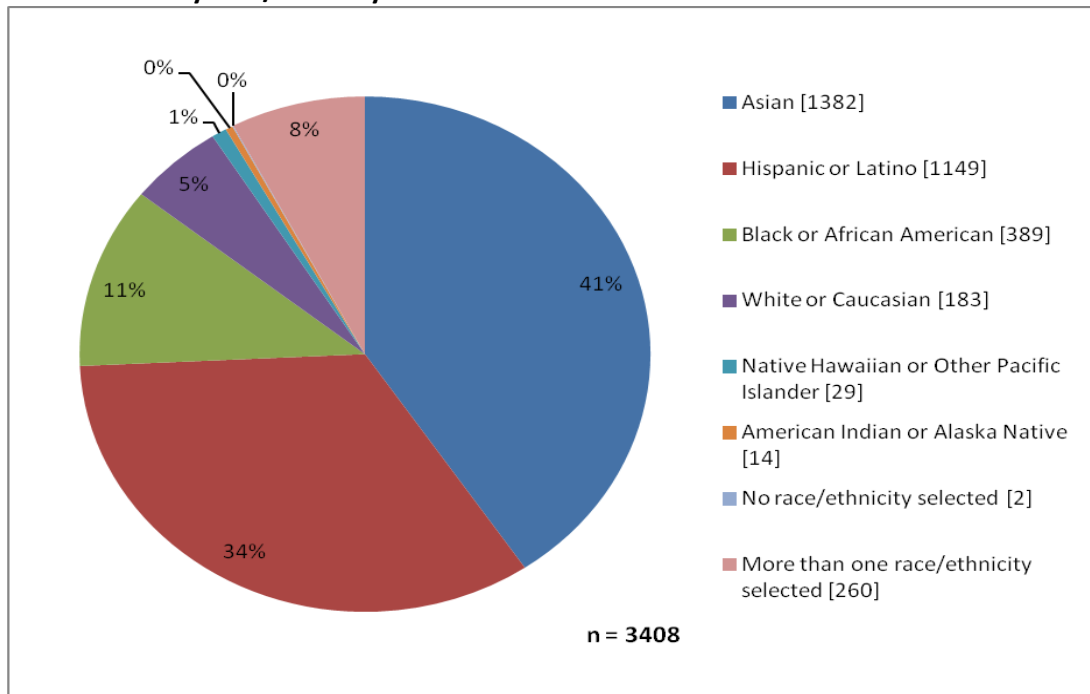

*The number of waiting children by race/ethnicity is in [].

2.4 - Children in other high-need categories (children may be in more than one category)

Category	# of children on list
Homeless or Seeking Permanent Housing	231
Residing in Homeless or DV Shelter	106
ACCESS-eligible	68
Child Protective Services (CPS)	11
At Risk Referrals*	3
Special Needs (Child with IFSP/IEP)	93

*A referral written by a licensed professional to perform health, medical or social services in CA stating the child is at risk of neglect, abuse or exploitation.

2.5 – Work status by household type

	Total	%	Both Parents working	%	One Parent Working	%	Not Working	%
Two Parent Household	1657	57%	486	29%	1031	62%	140	8%
Single Parent Household	1272	43%	N/A		850	67%	422	33%
Total	2929	100%	486	17%	1881	64%	562	20%

2.6 – All parents by need criteria (parents may select more than one child care need)

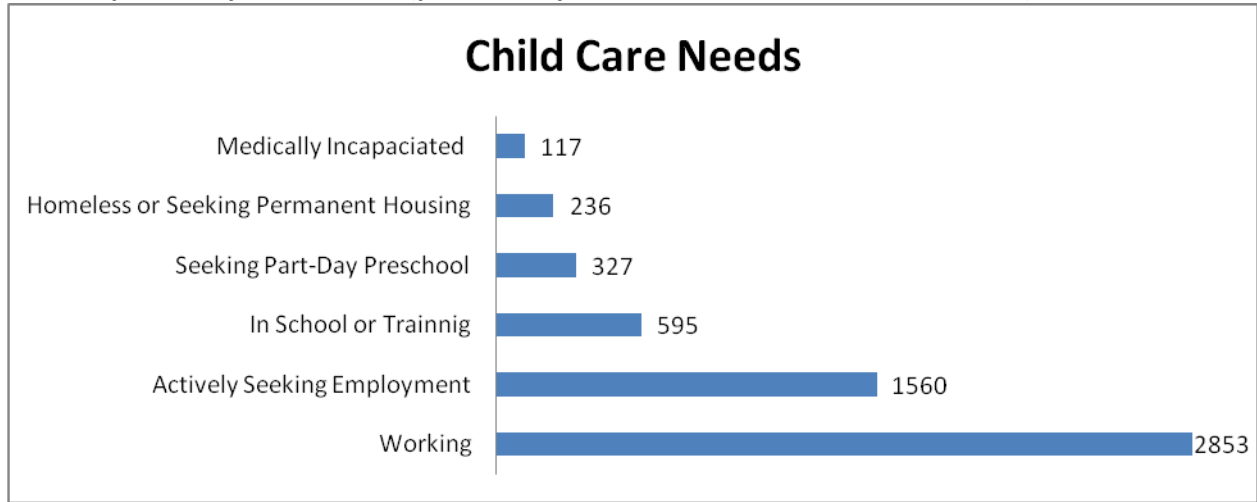

2.7 - Top 10 Residential Zip Codes – (total number of children: 3408)

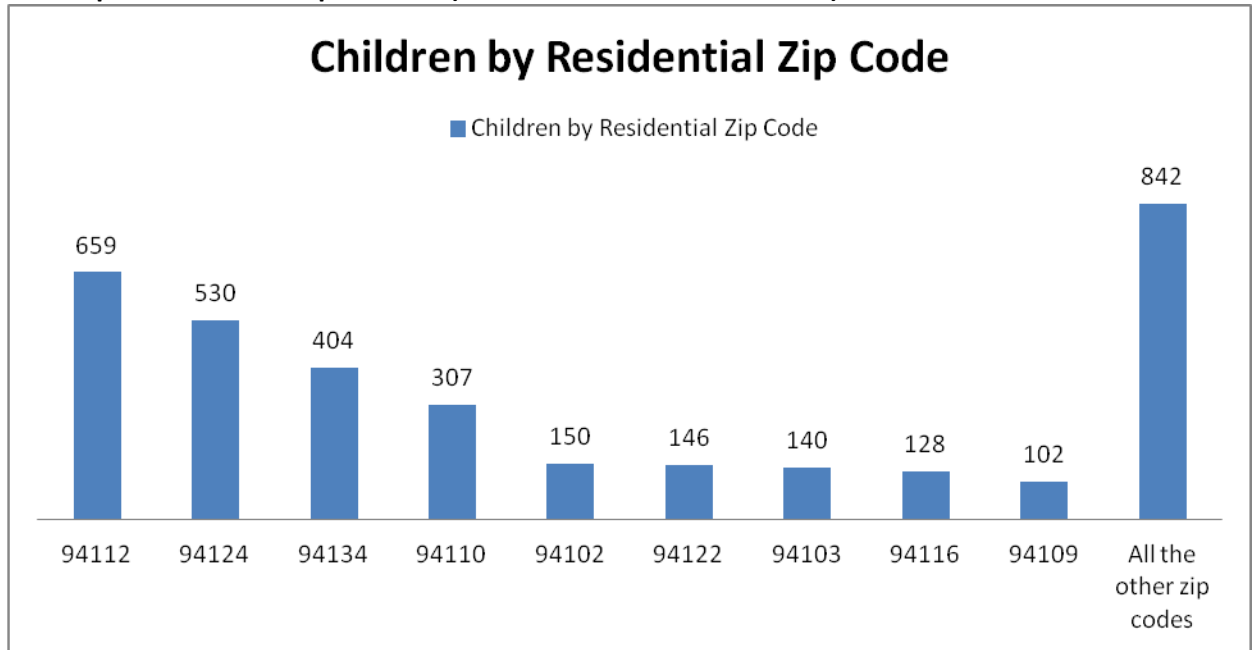

3. Pull Detail

3.1 - Available slots and number of children pulled

Agency and Subsidy Types	Available Slots	Children Pulled	Children Pulled Per Slot
Title 5s (CSPP, CCTR, Head Start)	195	322	1.7
PFA Providers (Preschool Plus)	21	44	2.1
AP Voucher (CAPP, CF*)	196	262	1.3
Total	412	628	1.5

*CF – City Fund

3.2 - Number of children pulled for slots

<i>By age (on report date):</i>			<i>Academic Age:</i>		
0 – 3 years old	342	54%	3 years old (9/2/11 – 9/1/12)	229	97%
3 – 5 years old	277	44%	4 years old (9/2/10 – 9/1/11)	7	3%
5+ years old	9	1%	<i>Subtotal</i>	236	100%
Total	628	100%		% of total	38%

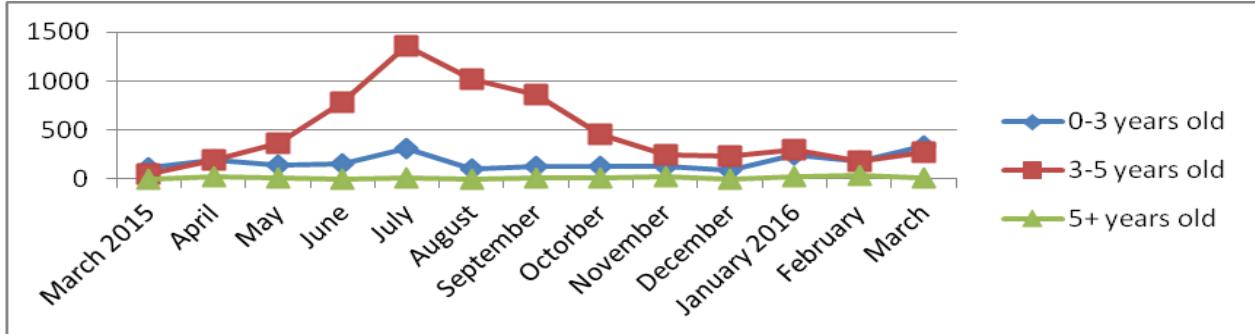

3.3 - Responses to slot offer

# of children pulled				
No Response			210	33%
Responses			418	67%
	Interested in Slot/ Referred to Contractor	259	62%*	
	Declined Slots	159	38%*	
Total Pulls			628	100%

*%s are based on the # of children who responded

3.4 – Monthly Pull Log by Date

* The total number of responses in the *Monthly Pull Log by Date* is relative to the data in *Responses to slot offer, section 3.3*

March 2016 Pull Detail Report

Date of Pull	Subsidy	Agency	# of slots	# of kids pulled	income rank range	# of responses	# of phone screens
3/28/2016	CAPP	Children's Council of San Francisco	6	31	1 - 51	20	16
3/23/2016	CCTR	Catholic Charities CYO - Treasure Island	1	5	1	3	0
3/23/2016	CCTR	Compass Children's Center	1	2	21 - 31	2	1
3/10/2016	CCTR	Cross Cultural-Mary Lane Infant/Toddler	1	3	1 - 5	1	0
3/7/2016	CCTR	facessf - FCCHN 94102	1	5	4 - 21	4	3
3/8/2016	CCTR	facessf - FCCHN 94112	4	11	1 - 36	10	3
3/7/2016	CCTR	facessf - FCCHN 94115	1	2	21 - 46	2	1
3/9/2016	CCTR	facessf - FCCHN 94121	1	4	26 - 60	2	0
3/16/2016	CCTR	facessf - FCCHN 94121	2	3	11 - 54	2	1
3/7/2016	CCTR	facessf - FCCHN 94134	4	16	1 - 28	13	4
3/23/2016	CCTR	facessf - FCCHN 94134	4	14	1 - 58	10	4
3/16/2016	CCTR	facessf - FCCHN 94124	2	7	1 - 99	6	1
3/7/2016	CCTR	Glide Childcare Center	2	10	1 - 46	8	6
3/14/2016	CCTR	SFUSD-Presidio EES	1	1	3	0	0
3/1/2016	City Fund	Wu Yee Children's Services	30	60	1 - 67	52	47
3/8/2016	City Fund	Wu Yee Children's Services	60	66	1 - 57	43	33
3/18/2016	City Fund	Wu Yee Children's Services	60	47	1 - 35	22	20
3/30/2016	City Fund	Wu Yee Children's Services	40	58	1 - 52	42	35
3/1/2016	CSPP FullDay	City College-Ocean Campus	2	9	1 - 29	6	4
3/15/2016	CSPP FullDay	Friends of St. Francis	1	4	1 - 12	4	2
3/11/2016	CSPP FullDay	Mission Head Start Alemany	11	13	1 - 69	7	3
3/11/2016	CSPP FullDay	Mission Head Start-Southeast Families	6	16	1 - 29	14	6
3/10/2016	CSPP FullDay	San Francisco Public Montessori School	1	6	11 - 45	4	2
3/22/2016	CSPP FullDay	SFUSD-Bryant EES	11	20	1 - 49	9	6
3/10/2016	CSPP FullDay	SFUSD-Mahler, Theresa S. EES	3	4	9 - 52	4	1
3/18/2016	CSPP FullDay	SFUSD-McLaren, John EES	1	1	46	1	1
3/4/2016	CSPP FullDay	SFUSD-Stockton, Commodore EES	5	8	1 - 36	4	2
3/28/2016	CSPP FullDay	SFUSD-Stockton, Commodore EES	5	10	13 - 61	6	3
3/28/2016	CSPP FullDay	SFUSD-Tule Elk Park EES	2	4	1 - 55	4	2
3/30/2016	CSPP FullDay	SFUSD-Weill, Raphael EES	9	8	1 - 32	3	3
3/14/2016	CSPP PartDay	SFUSD-Drew, Dr. Charles EES	21	66	1 - 135	38	10
3/15/2016	CSPP PartDay	SFUSD-Jose Ortega EES	16	14	1 - 69	5	2
3/14/2016	CSPP PartDay	SFUSD-Malcolm X EES	10	9	1 - 57	2	2
3/1/2016	Head Start	Mission Head Start - Centro de Alegria	17	13	1 - 50	11	6
3/1/2016	Head Start	Mission Head Start-Capp	17	15	1 - 15	10	5
3/1/2016	Head Start	Mission Head Start-Jean Jacobs	17	5	1 - 42	4	2
3/1/2016	Head Start	Mission Head Start-Valencia Gardens	15	15	1 - 20	9	3
3/9/2016	PreschoolPlus	1st Place 2 Start	2	1	20	1	1
3/5/2016	PreschoolPlus	Child's Time	2	8	1 - 76	7	5
3/16/2016	PreschoolPlus	Child's Time	1	5	15 - 67	2	1
3/16/2016	PreschoolPlus	Delia's Little Angels	1	1	43	1	1
3/28/2016	PreschoolPlus	Early Bird School	1	1	116	1	1
3/21/2016	PreschoolPlus	Little Panda Child Care Center (FCC)	1	1	68	1	1
3/7/2016	PreschoolPlus	Mission Kids	1	1	7 - 104	1	1
3/16/2016	PreschoolPlus	Neighborhood Playgarden	2	2	5 - 44	1	0
3/7/2016	PreschoolPlus	Pacific Primary	3	4	1 - 77	4	2
3/3/2016	PreschoolPlus	Parkside Preschool	1	1	27	1	1
3/7/2016	PreschoolPlus	Playland Preschool	1	7	2 - 45	4	2
3/15/2016	PreschoolPlus	Playland Preschool	3	9	21 - 42	5	1
3/15/2016	PreschoolPlus	Shalom School	1	1	1	1	1
3/30/2016	PreschoolPlus	Stonestown Family YMCA LCOS	1	1	45	1	1
		Total	412	628		418	259

Child Care and Development Income Rankings – Effective July 1, 2011

Rank	Family Size										
	1 - 2	3	4	5	6	7	8	9	10	11	12
1	\$ 469	\$ 503	\$ 558	\$ 648	\$ 737	\$ 754	\$ 771	\$ 787	\$ 804	\$ 821	\$ 838
2	\$ 516	\$ 553	\$ 614	\$ 712	\$ 811	\$ 829	\$ 848	\$ 866	\$ 884	\$ 903	\$ 921
3	\$ 563	\$ 603	\$ 670	\$ 777	\$ 884	\$ 905	\$ 925	\$ 945	\$ 965	\$ 985	\$ 1,005
4	\$ 610	\$ 653	\$ 726	\$ 842	\$ 958	\$ 980	\$ 1,002	\$ 1,023	\$ 1,045	\$ 1,067	\$ 1,089
5	\$ 657	\$ 704	\$ 782	\$ 907	\$ 1,032	\$ 1,055	\$ 1,079	\$ 1,102	\$ 1,126	\$ 1,149	\$ 1,173
6	\$ 704	\$ 754	\$ 838	\$ 972	\$ 1,106	\$ 1,131	\$ 1,156	\$ 1,181	\$ 1,206	\$ 1,231	\$ 1,256
7	\$ 750	\$ 804	\$ 893	\$ 1,036	\$ 1,179	\$ 1,206	\$ 1,233	\$ 1,260	\$ 1,286	\$ 1,313	\$ 1,340
8	\$ 797	\$ 854	\$ 949	\$ 1,101	\$ 1,253	\$ 1,281	\$ 1,310	\$ 1,338	\$ 1,367	\$ 1,395	\$ 1,424
9	\$ 844	\$ 905	\$ 1,005	\$ 1,166	\$ 1,327	\$ 1,357	\$ 1,387	\$ 1,417	\$ 1,447	\$ 1,477	\$ 1,508
10	\$ 891	\$ 955	\$ 1,061	\$ 1,231	\$ 1,400	\$ 1,432	\$ 1,464	\$ 1,496	\$ 1,528	\$ 1,559	\$ 1,591
11	\$ 938	\$ 1,005	\$ 1,117	\$ 1,295	\$ 1,474	\$ 1,508	\$ 1,541	\$ 1,575	\$ 1,608	\$ 1,642	\$ 1,675
12	\$ 985	\$ 1,055	\$ 1,173	\$ 1,360	\$ 1,548	\$ 1,583	\$ 1,618	\$ 1,653	\$ 1,688	\$ 1,724	\$ 1,759
13	\$ 1,032	\$ 1,106	\$ 1,228	\$ 1,425	\$ 1,621	\$ 1,658	\$ 1,695	\$ 1,732	\$ 1,769	\$ 1,806	\$ 1,843
14	\$ 1,079	\$ 1,156	\$ 1,284	\$ 1,490	\$ 1,695	\$ 1,734	\$ 1,772	\$ 1,811	\$ 1,849	\$ 1,888	\$ 1,926
15	\$ 1,126	\$ 1,206	\$ 1,340	\$ 1,554	\$ 1,769	\$ 1,809	\$ 1,849	\$ 1,889	\$ 1,930	\$ 1,970	\$ 2,010
16	\$ 1,173	\$ 1,256	\$ 1,396	\$ 1,619	\$ 1,843	\$ 1,884	\$ 1,926	\$ 1,968	\$ 2,010	\$ 2,052	\$ 2,094
17	\$ 1,219	\$ 1,307	\$ 1,452	\$ 1,684	\$ 1,916	\$ 1,960	\$ 2,003	\$ 2,047	\$ 2,090	\$ 2,134	\$ 2,178
18	\$ 1,266	\$ 1,357	\$ 1,508	\$ 1,749	\$ 1,990	\$ 2,035	\$ 2,080	\$ 2,126	\$ 2,171	\$ 2,216	\$ 2,261
19	\$ 1,313	\$ 1,407	\$ 1,563	\$ 1,813	\$ 2,064	\$ 2,111	\$ 2,157	\$ 2,204	\$ 2,251	\$ 2,298	\$ 2,345
20	\$ 1,360	\$ 1,457	\$ 1,619	\$ 1,878	\$ 2,137	\$ 2,186	\$ 2,234	\$ 2,283	\$ 2,332	\$ 2,380	\$ 2,429
21	\$ 1,407	\$ 1,508	\$ 1,675	\$ 1,943	\$ 2,211	\$ 2,261	\$ 2,312	\$ 2,362	\$ 2,412	\$ 2,462	\$ 2,513
22	\$ 1,454	\$ 1,558	\$ 1,731	\$ 2,008	\$ 2,285	\$ 2,337	\$ 2,389	\$ 2,440	\$ 2,492	\$ 2,544	\$ 2,596
23	\$ 1,501	\$ 1,608	\$ 1,787	\$ 2,073	\$ 2,358	\$ 2,412	\$ 2,466	\$ 2,519	\$ 2,573	\$ 2,626	\$ 2,680
24	\$ 1,548	\$ 1,658	\$ 1,843	\$ 2,137	\$ 2,432	\$ 2,487	\$ 2,543	\$ 2,598	\$ 2,653	\$ 2,708	\$ 2,764
25	\$ 1,595	\$ 1,709	\$ 1,898	\$ 2,202	\$ 2,506	\$ 2,563	\$ 2,620	\$ 2,677	\$ 2,734	\$ 2,791	\$ 2,848
26	\$ 1,642	\$ 1,759	\$ 1,954	\$ 2,267	\$ 2,580	\$ 2,638	\$ 2,697	\$ 2,755	\$ 2,814	\$ 2,873	\$ 2,931
27	\$ 1,688	\$ 1,809	\$ 2,010	\$ 2,332	\$ 2,653	\$ 2,714	\$ 2,774	\$ 2,834	\$ 2,894	\$ 2,955	\$ 3,015
28	\$ 1,735	\$ 1,859	\$ 2,066	\$ 2,396	\$ 2,727	\$ 2,789	\$ 2,851	\$ 2,913	\$ 2,975	\$ 3,037	\$ 3,099
29	\$ 1,782	\$ 1,910	\$ 2,122	\$ 2,461	\$ 2,801	\$ 2,864	\$ 2,928	\$ 2,992	\$ 3,055	\$ 3,119	\$ 3,183
30	\$ 1,829	\$ 1,960	\$ 2,178	\$ 2,526	\$ 2,874	\$ 2,940	\$ 3,005	\$ 3,070	\$ 3,136	\$ 3,201	\$ 3,266
31	\$ 1,876	\$ 2,010	\$ 2,233	\$ 2,591	\$ 2,948	\$ 3,015	\$ 3,082	\$ 3,149	\$ 3,216	\$ 3,283	\$ 3,350
32	\$ 1,923	\$ 2,060	\$ 2,289	\$ 2,655	\$ 3,022	\$ 3,090	\$ 3,159	\$ 3,228	\$ 3,296	\$ 3,365	\$ 3,434
33	\$ 1,970	\$ 2,111	\$ 2,345	\$ 2,720	\$ 3,095	\$ 3,166	\$ 3,236	\$ 3,306	\$ 3,377	\$ 3,447	\$ 3,518
34	\$ 2,017	\$ 2,161	\$ 2,401	\$ 2,785	\$ 3,169	\$ 3,241	\$ 3,313	\$ 3,385	\$ 3,457	\$ 3,529	\$ 3,601

California Department of Education
July 2011

Child Care and Development Income Rankings – Effective July 1, 2011

Rank	Family Size										
	1 - 2	3	4	5	6	7	8	9	10	11	12
35	\$ 2,064	\$ 2,211	\$ 2,457	\$ 2,850	\$ 3,243	\$ 3,317	\$ 3,390	\$ 3,464	\$ 3,538	\$ 3,611	\$ 3,685
36	\$ 2,111	\$ 2,261	\$ 2,513	\$ 2,915	\$ 3,317	\$ 3,392	\$ 3,467	\$ 3,543	\$ 3,618	\$ 3,693	\$ 3,769
37	\$ 2,157	\$ 2,312	\$ 2,568	\$ 2,979	\$ 3,390	\$ 3,467	\$ 3,544	\$ 3,621	\$ 3,698	\$ 3,775	\$ 3,853
38	\$ 2,204	\$ 2,362	\$ 2,624	\$ 3,044	\$ 3,464	\$ 3,543	\$ 3,621	\$ 3,700	\$ 3,779	\$ 3,858	\$ 3,936
39	\$ 2,251	\$ 2,412	\$ 2,680	\$ 3,109	\$ 3,538	\$ 3,618	\$ 3,698	\$ 3,779	\$ 3,859	\$ 3,940	\$ 4,020
40	\$ 2,298	\$ 2,462	\$ 2,736	\$ 3,174	\$ 3,611	\$ 3,693	\$ 3,775	\$ 3,858	\$ 3,940	\$ 4,022	\$ 4,104
41	\$ 2,345	\$ 2,513	\$ 2,792	\$ 3,238	\$ 3,685	\$ 3,769	\$ 3,853	\$ 3,936	\$ 4,020	\$ 4,104	\$ 4,188
42	\$ 2,392	\$ 2,563	\$ 2,848	\$ 3,303	\$ 3,759	\$ 3,844	\$ 3,930	\$ 4,015	\$ 4,100	\$ 4,186	\$ 4,271
43	\$ 2,439	\$ 2,613	\$ 2,903	\$ 3,368	\$ 3,832	\$ 3,920	\$ 4,007	\$ 4,094	\$ 4,181	\$ 4,268	\$ 4,355
44	\$ 2,486	\$ 2,663	\$ 2,959	\$ 3,433	\$ 3,906	\$ 3,995	\$ 4,084	\$ 4,172	\$ 4,261	\$ 4,350	\$ 4,439
45	\$ 2,533	\$ 2,714	\$ 3,015	\$ 3,497	\$ 3,980	\$ 4,070	\$ 4,161	\$ 4,251	\$ 4,342	\$ 4,432	\$ 4,523
46	\$ 2,580	\$ 2,764	\$ 3,071	\$ 3,562	\$ 4,054	\$ 4,146	\$ 4,238	\$ 4,330	\$ 4,422	\$ 4,514	\$ 4,606
47	\$ 2,626	\$ 2,814	\$ 3,127	\$ 3,627	\$ 4,127	\$ 4,221	\$ 4,315	\$ 4,409	\$ 4,502	\$ 4,596	\$ 4,690
48	\$ 2,673	\$ 2,864	\$ 3,183	\$ 3,692	\$ 4,201	\$ 4,296	\$ 4,392	\$ 4,487	\$ 4,583	\$ 4,678	\$ 4,774
49	\$ 2,720	\$ 2,915	\$ 3,238	\$ 3,756	\$ 4,275	\$ 4,372	\$ 4,469	\$ 4,566	\$ 4,663	\$ 4,760	\$ 4,858
50	\$ 2,767	\$ 2,965	\$ 3,294	\$ 3,821	\$ 4,348	\$ 4,447	\$ 4,546	\$ 4,645	\$ 4,744	\$ 4,842	\$ 4,941
51	\$ 2,814	\$ 3,015	\$ 3,350	\$ 3,886	\$ 4,422	\$ 4,523	\$ 4,623	\$ 4,724	\$ 4,824	\$ 4,925	\$ 5,025
52	\$ 2,861	\$ 3,065	\$ 3,406	\$ 3,951	\$ 4,496	\$ 4,598	\$ 4,700	\$ 4,802	\$ 4,904	\$ 5,007	\$ 5,109
53	\$ 2,908	\$ 3,116	\$ 3,462	\$ 4,016	\$ 4,569	\$ 4,673	\$ 4,777	\$ 4,881	\$ 4,985	\$ 5,089	\$ 5,193
54	\$ 2,955	\$ 3,166	\$ 3,518	\$ 4,080	\$ 4,643	\$ 4,749	\$ 4,854	\$ 4,960	\$ 5,065	\$ 5,171	\$ 5,276
55	\$ 3,002	\$ 3,216	\$ 3,573	\$ 4,145	\$ 4,717	\$ 4,824	\$ 4,931	\$ 5,038	\$ 5,146	\$ 5,253	\$ 5,360
56	\$ 3,049	\$ 3,266	\$ 3,629	\$ 4,210	\$ 4,791	\$ 4,899	\$ 5,008	\$ 5,117	\$ 5,226	\$ 5,335	\$ 5,444
57	\$ 3,095	\$ 3,317	\$ 3,685	\$ 4,275	\$ 4,864	\$ 4,975	\$ 5,085	\$ 5,196	\$ 5,306	\$ 5,417	\$ 5,528
58	\$ 3,142	\$ 3,367	\$ 3,741	\$ 4,339	\$ 4,938	\$ 5,050	\$ 5,162	\$ 5,275	\$ 5,387	\$ 5,499	\$ 5,611
59	\$ 3,189	\$ 3,417	\$ 3,797	\$ 4,404	\$ 5,012	\$ 5,126	\$ 5,239	\$ 5,353	\$ 5,467	\$ 5,581	\$ 5,695
60	\$ 3,236	\$ 3,467	\$ 3,853	\$ 4,469	\$ 5,085	\$ 5,201	\$ 5,316	\$ 5,432	\$ 5,548	\$ 5,663	\$ 5,779
61	\$ 3,283	\$ 3,518	\$ 3,908	\$ 4,534	\$ 5,159	\$ 5,276	\$ 5,394	\$ 5,511	\$ 5,628	\$ 5,745	\$ 5,863

Note: The monthly income in each box represents the upper limit for each rank, adjusted for family size.