



SAN FRANCISCO CHILD CARE CONNECTION (SF3C) MONTHLY REPORT –June 2016

Update on May 2016 Enrollment Status – NEW information item!

May 2016	Phone Screened	Enrolled	Declined	Pending	No data reported
# of children	213	43 (20%)	27 (13%)	5 (2%)	138 (65%)

Monthly Totals – June 2016 (Reporting period: 6/1/16 – 6/30/16)

Summary

	Child	Family
Waiting (as of 6/30)		3553
Available Slots	708	N/A
Pulled	1226	552
Family Responses	608	N/A
Referred to Contractors	405	N/A

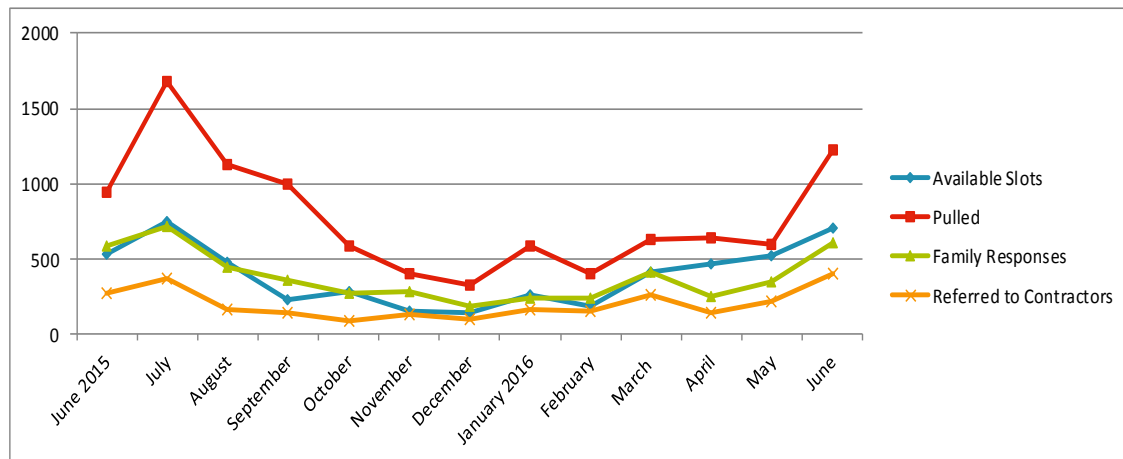
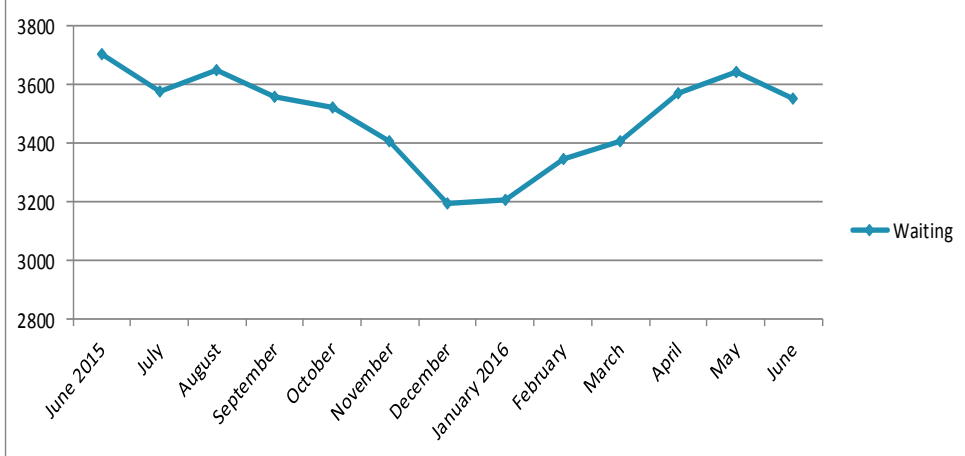

*Available slots are based on slots reported by contractors when pulling children from SF3C list; this number may be somewhat overestimated if contractors have listed available slots more than once in separate pulls.

1. New Application

1.1

	Child	Family
Entered By:		
Children's Council	80	30%
Wu Yee Children's Services	51	19%
Title 5s/PFA Providers	67	25%
Community Based-Organizations	22	8%
Family (Online Self-Application)	46	17%
Total	266	100%

2. Waiting Detail

2.1 - Children by age

Age Category	# of children on list	
Infant – Toddler (0-3 years)	1703	48%
Preschool (3-5 years)	1598	45%
School Age (5+ years)	252	7%
Total	3553	
<i>Academic 3 years old (9/2/11 – 9/1/12)</i>	608	17%*
<i>Academic 4 years old (9/2/10 – 9/1/11)</i>	117	3%*
subtotal	725	20%*

* % was relative to total 3553 and Academic 3 & 4 are not included in the graph below

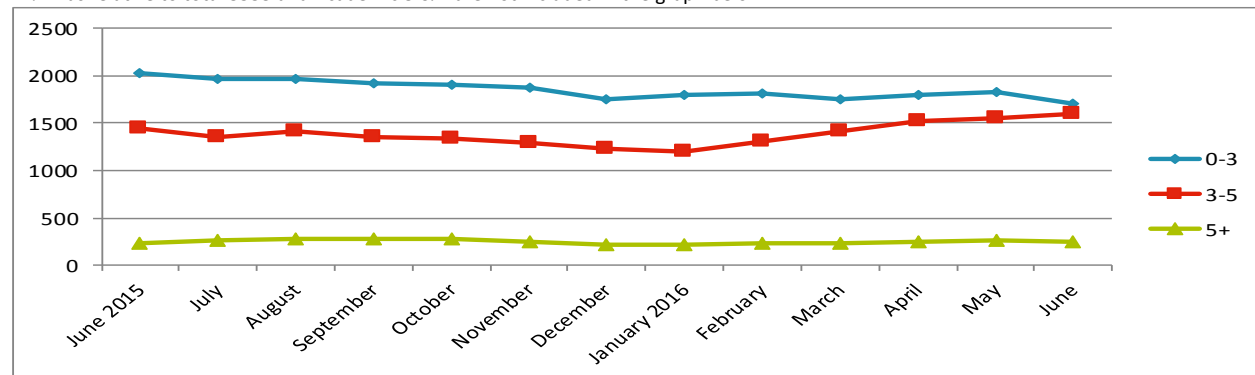

2.2 - Children by income rank and age

Income rank range	0 – 3 years old	3 – 5 years old	5 + years old	Total		Academic 3 year old	Academic 4 year old	Total	
1 – 10	372	278	74	724	20%	118	31	149	21%
11 – 20	273	238	31	542	15%	85	12	97	13%
21 – 30	322	274	59	655	18%	91	27	118	16%
31 – 40	288	267	35	590	17%	101	15	116	16%
41 – 50	183	204	22	409	12%	78	14	92	13%
51 – 61	177	183	19	379	11%	68	11	79	11%
62 +	88	154	12	254	7%	67	7	74	10%

* % was relative to total 725 Academic 3 & 4 year old

2.3 - Children by race/ethnicity on list

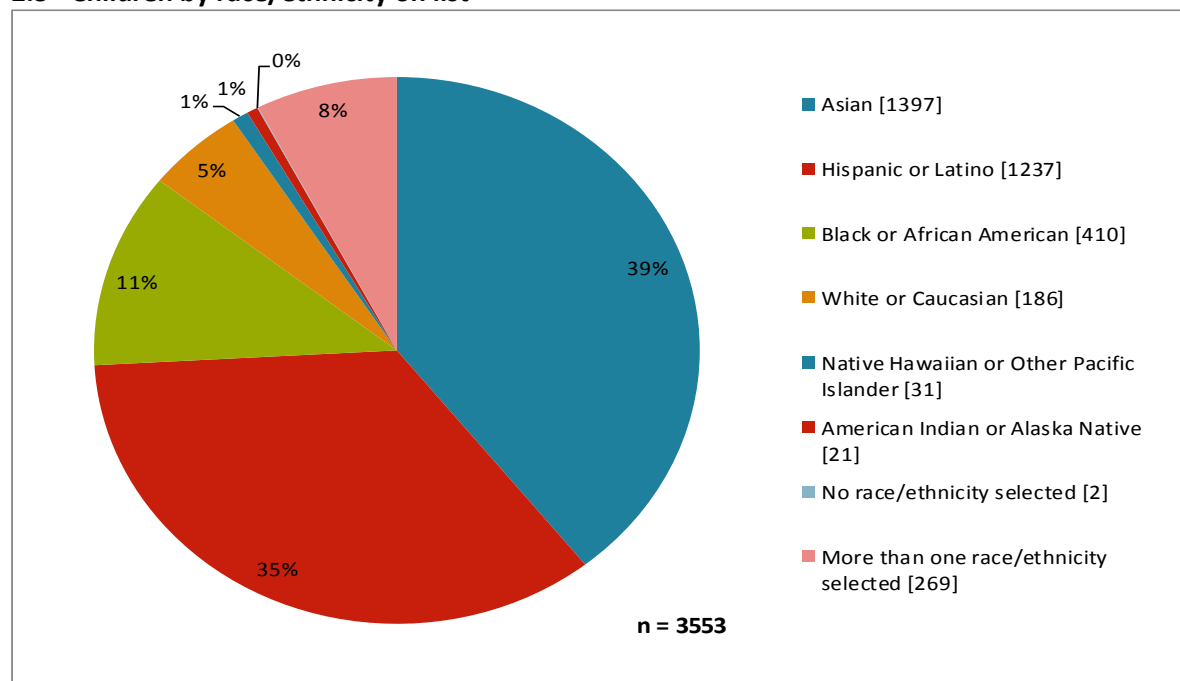

*The number of waiting children by race/ethnicity is in [].

2.4 - Children in other high-need categories (children may be in more than one category)

Category	# of children on list
Homeless or Seeking Permanent	196
Residing in Homeless or DV Shelter	104
ACCESS-eligible	55
Child Protective Services (CPS)	11
At Risk Referrals*	4
Special Needs (Child with IFSP/IEP)	102

*A referral written by a licensed professional to perform health, medical or social services in CA stating the child is at risk of neglect, abuse or exploitation.

2.5 – Work status by household type

Household Type	Total		Both Parents working		One Parent Working		Not Working	
Two Parent Household	1721	56%	549	32%	1032	60%	140	8%
Single Parent Household	1344	44%	N/A	N/A	912	68%	432	32%
Total	3065	100%	549	18%	1944	63%	572	20%

2.6 – All parents by need criteria (parents may select more than one child care need)

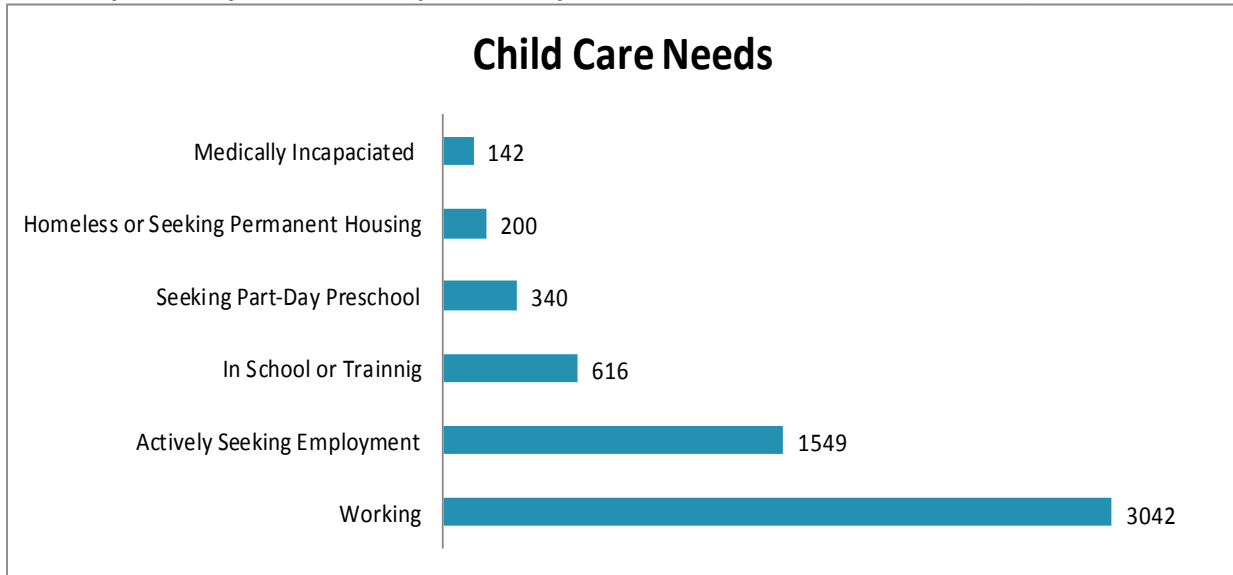

2.7 - Top 10 Residential Zip Codes – (total number of children: 3553)

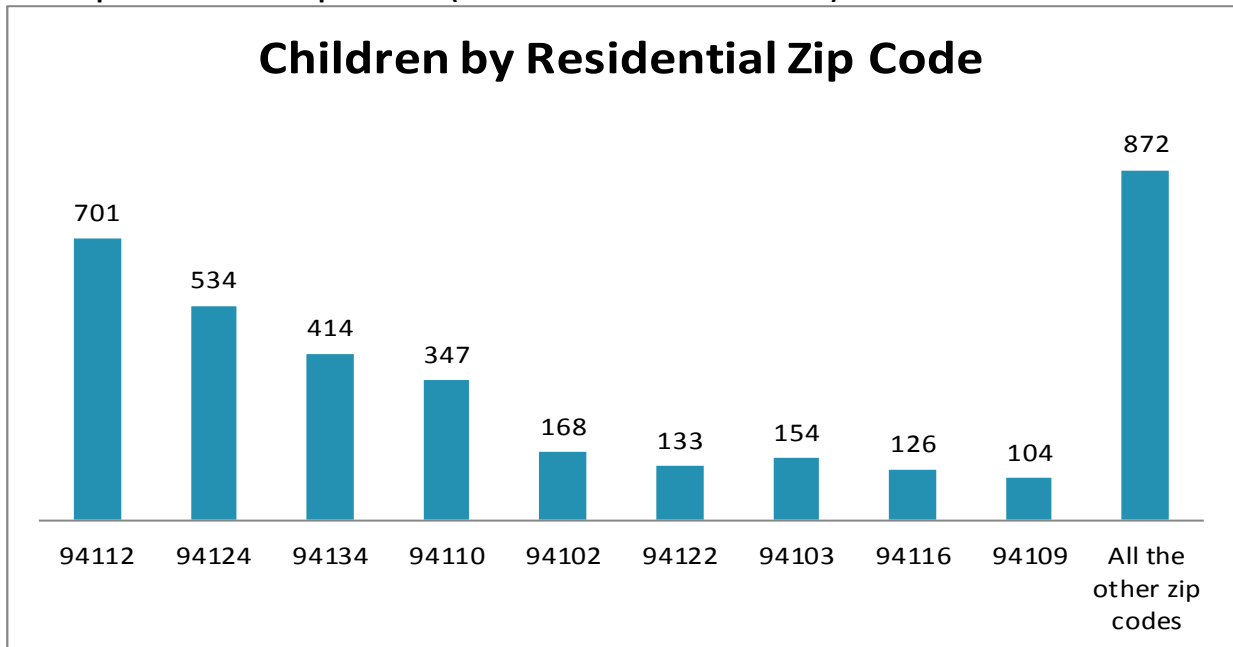

*Please check appendix for the detailed age breakdown of each zip code

3. Pull Detail

3.1 - Available slots and number of children pulled

Agency and Subsidy Types	Available Slots	Children Pulled	Children Pulled Per Slot
Title 5s (CSPP, CCTR, Head Start)	672	1112	1.7
PFA Providers (Preschool Plus)	36	114	3.2
AP Voucher (CAPP, CF*)	0	0	0.0
Total	708	1226	1.7

*CF – City Fund

3.2 - Number of children pulled for slots

By age (on report date):			Academic Age:		
0 – 3 years old	190	15%	3 years old (9/2/11 – 9/1/12)	269	99%
3 – 5 years old	1032	84%	4 years old (9/2/10 – 9/1/11)	4	1%
5+ years old	4	0%	Subtotal	273	100%
Total	1226	100%	% of total	22%	

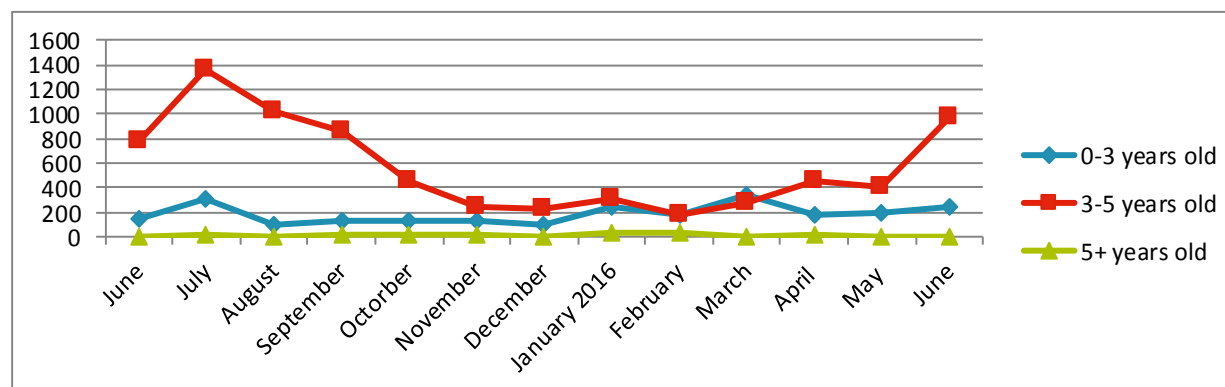

3.3 - Responses to slot offer

# of children pulled			
No Response		618	50%
Responses		608	50%
Interested in Slot/ Referred to Contractor	405	67%	
Declined Slots	203	33%	
Total Pulls		1226	100%

*%s are based on the # of children who responded

3.4 – Monthly Pull Log by Date June 2016 Pull Detail Report

Date of Pull	Subsidy	Agency	# of slots	# of kids pulled	income rank range	# of responses	# of phone screens
6/24/2016	CCTR	Compass Children's Center	5	10	1 - 51	7	6
6/10/2016	CCTR	Cross Cultural-Mary Lane Infant/Todd	1	2	39 - 44	0	0
6/15/2016	CCTR	facessf - FCCHN 94112	3	8	2 - 34	4	3
6/10/2016	CCTR	facessf - FCCHN 94121	5	13	1 - 56	8	6
6/24/2016	CCTR	facessf - FCCHN 94121	4	5	34 - 53	1	0
6/27/2016	CCTR	facessf - FCCHN 94124	1	3	14 - 35	2	2
6/5/2016	CCTR	facessf - FCCHN 94134	1	3	1 - 17	2	1
6/10/2016	CCTR	FranDelJA Enrichment Center	3	12	1 - 41	2	2
6/28/2016	CCTR	Friends of St. Francis	2	8	11 - 56	2	1
6/1/2016	CCTR	SFUSD-Presidio EES	1	5	1 - 31	2	1
6/24/2016	CSPP FullDay	Compass Children's Center	3	3	1 - 25	0	0
6/28/2016	CSPP FullDay	Friends of St. Francis	1	6	21 - 45	1	1
6/10/2016	CSPP FullDay	Good Samaritan Family Resource Cent	4	19	2 - 51	12	10
6/6/2016	CSPP FullDay	Mission Child Care Consortium	50	22	1 - 32	13	7
6/15/2016	CSPP FullDay	Mission Head Start Alemany	1	6	1 - 19	1	0
6/2/2016	CSPP FullDay	Mission Head Start-Mission Bay	10	5	1 - 20	2	1
6/28/2016	CSPP FullDay	Mission Head Start-Stevenson	3	7	1 - 8	1	0
6/14/2016	CSPP FullDay	Nihonmachi Little Friends	2	10	1 - 27	2	1
6/6/2016	CSPP FullDay	SFUSD-Argonne EES	3	9	21 - 53	6	6
6/21/2016	CSPP FullDay	SFUSD-Argonne EES	10	20	1 - 66	12	10
6/9/2016	CSPP FullDay	SFUSD-Bryant EES	3	3	1 - 2	1	1
6/14/2016	CSPP FullDay	SFUSD-Drew, Dr. Charles EES	32	12	1 - 86	1	1
6/14/2016	CSPP FullDay	SFUSD-Excelsior Guadalupe EES	20	45	1 - 67	25	21
6/9/2016	CSPP FullDay	SFUSD-Harte, Bret EES	20	36	1 - 62	16	16
6/14/2016	CSPP FullDay	SFUSD-Havard, Leola M. EES	30	35	1 - 71	14	5
6/16/2016	CSPP FullDay	SFUSD-Las Americas EES	22	36	4 - 77	12	8
6/15/2016	CSPP FullDay	SFUSD-Mahler, Theresa S. EES	40	32	1 - 72	18	15
6/14/2016	CSPP FullDay	SFUSD-McLaren, John EES	16	45	1 - 54	24	8
6/7/2016	CSPP FullDay	SFUSD-Noriega EES	5	30	1 - 98	23	22
6/20/2016	CSPP FullDay	SFUSD-Rodriguez, Zaida T. EES	21	21	1 - 49	8	8
6/13/2016	CSPP FullDay	SFUSD-San Miguel EES	20	61	1 - 81	45	40
6/24/2016	CSPP FullDay	SFUSD-Serra, Junipero Annex EES	1	1	19	1	1
6/2/2016	CSPP FullDay	SFUSD-Stockton, Commodore EES	20	67	1 - 56	46	39
6/2/2016	CSPP FullDay	SFUSD-Tule Elk Park EES	15	31	1 - 110	15	11
6/8/2016	CSPP FullDay	SFUSD-Weill, Raphael EES	4	19	1 - 36	8	6
6/30/2016	CSPP FullDay	South of Market Yerba Buena Gardens	10	11	1 - 61	2	2
6/15/2016	CSPP FullDay	Telegraph Hill Preschool	20	43	1 - 61	27	18
6/2/2016	CSPP FullDay	True Sunshine Preschool Center	2	9	1 - 48	5	1
6/24/2016	CSPP FullDay	Wah Mei School Full-Day Program	2	12	24 - 61	7	3
6/16/2016	CSPP PartDay	City College-Mission Full-Day Preschoo	12	16	1 - 1	1	0
6/6/2016	CSPP PartDay	SFUSD	73	71	1 - 45	50	29
6/13/2016	CSPP PartDay	SFUSD	45	75	1 - 60	28	16
6/20/2016	CSPP PartDay	SFUSD	47	76	1 - 62	23	14
6/27/2016	CSPP PartDay	SFUSD	51	74	1 - 59	20	10
6/1/2016	CSPP PartDay	Wah Mei School Part-Day Program	3	16	1 - 46	7	5
6/7/2016	CSPP PartDay	Wah Mei School Part-Day Program	2	8	1 - 60	8	2
6/9/2016	CSPP PartDay	Wah Mei School Part-Day Program	2	14	7 - 98	14	5
6/10/2016	Head Start	Kai Ming Head Start-Geary	4	4	8 - 13	1	0
6/10/2016	Head Start	Kai Ming Head Start-Richmond	2	5	1 - 17	0	0
6/2/2016	Head Start	Mission Head Start-Capp	15	28	1 - 162	23	7
6/9/2016	PreschoolPlus	1st Place 2 Start	1	1	26	1	1
6/6/2016	PreschoolPlus	Azucena Family Day Care	1	9	1 - 21	4	2
6/27/2016	PreschoolPlus	Delia's Little Angels	1	1	77	1	1
6/30/2016	PreschoolPlus	Gayane Melikyan	4	20	1 - 62	10	4
6/20/2016	PreschoolPlus	Good Samaritan Family Resource Cent	1	1	65	0	0
6/1/2016	PreschoolPlus	Happy Face Family Preschool	1	3	78 - 107	2	2
6/14/2016	PreschoolPlus	La Bamba Preschool	1	3	3 - 60	2	2
6/6/2016	PreschoolPlus	Little Children's Developmental Cente	7	11	9 - 106	3	2
6/2/2016	PreschoolPlus	Little Leaps & Bounds	3	12	1 - 38	7	3
6/24/2016	PreschoolPlus	Mission YMCA Preschool	1	3	17 - 57	3	3
6/10/2016	PreschoolPlus	Playland Preschool	2	15	36 - 84	8	5
6/23/2016	PreschoolPlus	Playland Preschool	2	12	17 - 65	3	1
6/6/2016	PreschoolPlus	Shalom School	1	1	1	1	1
6/8/2016	PreschoolPlus	Stonestown Family YMCA LCOS	1	2	34 - 71	1	1
6/23/2016	PreschoolPlus	Telegraph Hill Preschool	5	15	13 - 107	8	4
6/28/2016	PreschoolPlus	True Sunshine Preschool Center	1	1	49	1	1
6/16/2016	PreschoolPlus	Utopia Preschool	3	4	4 - 78	0	0
		Total	708	1226		608	405

* The total number of responses in the *Monthly Pull Log by Date* is relative to the data in *Responses to slot offer, section 3.3*

Appendix – detailed age breakdown for each zip code

zip_code	0 - 1.99	2 - 2.99	3 - 4.99	5+	subtotal
94005	1	0	0	0	1
94010	0	1	2	0	3
94014	8	7	12	5	32
94015	5	4	4	1	14
94030	0	1	0	0	1
94044	1	0	0	0	1
94066	4	1	2	1	8
94080	2	1	0	0	3
94102	63	30	60	15	168
94103	45	28	63	18	154
94104	4	0	2	1	7
94105	3	3	4	0	10
94107	17	12	31	6	66
94108	26	15	19	4	64
94109	41	18	37	8	104
94110	92	57	169	29	347
94111	5	2	4	2	13
94112	193	158	320	30	701
94114	3	5	13	0	21
94115	19	15	30	5	69
94116	31	24	60	11	126
94117	11	11	21	3	46
94118	19	11	36	4	70
94121	16	19	41	7	83
94122	29	23	70	11	133
94123	2	0	4	0	6
94124	172	87	242	33	534
94127	4	3	11	1	19
94128	0	0	1	0	1
94129	2	3	0	2	7
94130	9	3	8	4	24
94131	11	4	13	4	32
94132	14	12	32	6	64
94133	39	22	45	7	113
94134	122	64	201	27	414
94140	0	0	2	0	2
94142	1	0	1	0	2
94147	0	0	0	0	0
94158	5	8	18	3	34
94501	1	0	0	0	1
94521	0	0	1	1	2
94523	1	0	0	1	2
94530	0	1	0	0	1
94531	0	0	1	0	1
94533	1	2	1	0	4
94541	2	1	0	0	3
94544	0	1	0	0	1
94546	0	1	1	0	2
94563	1	0	0	0	1
94565	1	0	1	0	2
94577	0	1	0	0	1
94578	0	0	0	0	0
94589	1	0	0	0	1
94590	0	0	0	0	0
94591	1	0	0	0	1
94592	1	0	0	0	1
94597	0	0	0	0	0
94601	1	2	3	1	7
94602	0	0	0	0	0
94603	1	0	0	0	1
94605	0	0	2	0	2
94608	0	1	0	0	1
94610	0	0	0	0	0
94621	0	2	0	0	2
94703	1	0	0	0	1
94801	1	0	4	1	6
94803	0	0	0	0	0
94804	2	0	1	0	3
94806	0	0	1	0	1
94903	0	0	1	0	1
94947	0	0	1	0	1
94965	0	0	1	0	1
95111	0	1	0	0	1
95123	0	0	1	0	1
95209	0	1	0	0	1
95376	0	1	0	0	1
95624	1	0	0	0	1
Total	1036	667	1598	252	3553

Child Care and Development Income Rankings – Effective July 1, 2011

Attachment
Page 1 of 2

Rank	Family Size										
	1 - 2	3	4	5	6	7	8	9	10	11	12
1	\$ 469	\$ 503	\$ 558	\$ 648	\$ 737	\$ 754	\$ 771	\$ 787	\$ 804	\$ 821	\$ 838
2	\$ 516	\$ 553	\$ 614	\$ 712	\$ 811	\$ 829	\$ 848	\$ 866	\$ 884	\$ 903	\$ 921
3	\$ 563	\$ 603	\$ 670	\$ 777	\$ 884	\$ 905	\$ 925	\$ 945	\$ 965	\$ 985	\$ 1,005
4	\$ 610	\$ 653	\$ 726	\$ 842	\$ 958	\$ 980	\$ 1,002	\$ 1,023	\$ 1,045	\$ 1,067	\$ 1,089
5	\$ 657	\$ 704	\$ 782	\$ 907	\$ 1,032	\$ 1,055	\$ 1,079	\$ 1,102	\$ 1,126	\$ 1,149	\$ 1,173
6	\$ 704	\$ 754	\$ 838	\$ 972	\$ 1,106	\$ 1,131	\$ 1,156	\$ 1,181	\$ 1,206	\$ 1,231	\$ 1,256
7	\$ 750	\$ 804	\$ 893	\$ 1,036	\$ 1,179	\$ 1,206	\$ 1,233	\$ 1,260	\$ 1,286	\$ 1,313	\$ 1,340
8	\$ 797	\$ 854	\$ 949	\$ 1,101	\$ 1,253	\$ 1,281	\$ 1,310	\$ 1,338	\$ 1,367	\$ 1,395	\$ 1,424
9	\$ 844	\$ 905	\$ 1,005	\$ 1,166	\$ 1,327	\$ 1,357	\$ 1,387	\$ 1,417	\$ 1,447	\$ 1,477	\$ 1,508
10	\$ 891	\$ 955	\$ 1,061	\$ 1,231	\$ 1,400	\$ 1,432	\$ 1,464	\$ 1,496	\$ 1,528	\$ 1,559	\$ 1,591
11	\$ 938	\$ 1,005	\$ 1,117	\$ 1,295	\$ 1,474	\$ 1,508	\$ 1,541	\$ 1,575	\$ 1,608	\$ 1,642	\$ 1,675
12	\$ 985	\$ 1,055	\$ 1,173	\$ 1,360	\$ 1,548	\$ 1,583	\$ 1,618	\$ 1,653	\$ 1,688	\$ 1,724	\$ 1,759
13	\$ 1,032	\$ 1,106	\$ 1,228	\$ 1,425	\$ 1,621	\$ 1,658	\$ 1,695	\$ 1,732	\$ 1,769	\$ 1,806	\$ 1,843
14	\$ 1,079	\$ 1,156	\$ 1,284	\$ 1,490	\$ 1,695	\$ 1,734	\$ 1,772	\$ 1,811	\$ 1,849	\$ 1,888	\$ 1,926
15	\$ 1,126	\$ 1,206	\$ 1,340	\$ 1,554	\$ 1,769	\$ 1,809	\$ 1,849	\$ 1,889	\$ 1,930	\$ 1,970	\$ 2,010
16	\$ 1,173	\$ 1,256	\$ 1,396	\$ 1,619	\$ 1,843	\$ 1,884	\$ 1,926	\$ 1,968	\$ 2,010	\$ 2,052	\$ 2,094
17	\$ 1,219	\$ 1,307	\$ 1,452	\$ 1,684	\$ 1,916	\$ 1,960	\$ 2,003	\$ 2,047	\$ 2,090	\$ 2,134	\$ 2,178
18	\$ 1,266	\$ 1,357	\$ 1,508	\$ 1,749	\$ 1,990	\$ 2,035	\$ 2,080	\$ 2,126	\$ 2,171	\$ 2,216	\$ 2,261
19	\$ 1,313	\$ 1,407	\$ 1,563	\$ 1,813	\$ 2,064	\$ 2,111	\$ 2,157	\$ 2,204	\$ 2,251	\$ 2,298	\$ 2,345
20	\$ 1,360	\$ 1,457	\$ 1,619	\$ 1,878	\$ 2,137	\$ 2,186	\$ 2,234	\$ 2,283	\$ 2,332	\$ 2,380	\$ 2,429
21	\$ 1,407	\$ 1,508	\$ 1,675	\$ 1,943	\$ 2,211	\$ 2,261	\$ 2,312	\$ 2,362	\$ 2,412	\$ 2,462	\$ 2,513
22	\$ 1,454	\$ 1,558	\$ 1,731	\$ 2,008	\$ 2,285	\$ 2,337	\$ 2,389	\$ 2,440	\$ 2,492	\$ 2,544	\$ 2,596
23	\$ 1,501	\$ 1,608	\$ 1,787	\$ 2,073	\$ 2,358	\$ 2,412	\$ 2,466	\$ 2,519	\$ 2,573	\$ 2,626	\$ 2,680
24	\$ 1,548	\$ 1,658	\$ 1,843	\$ 2,137	\$ 2,432	\$ 2,487	\$ 2,543	\$ 2,598	\$ 2,653	\$ 2,708	\$ 2,764
25	\$ 1,595	\$ 1,709	\$ 1,898	\$ 2,202	\$ 2,506	\$ 2,563	\$ 2,620	\$ 2,677	\$ 2,734	\$ 2,791	\$ 2,848
26	\$ 1,642	\$ 1,759	\$ 1,954	\$ 2,267	\$ 2,580	\$ 2,638	\$ 2,697	\$ 2,755	\$ 2,814	\$ 2,873	\$ 2,931
27	\$ 1,688	\$ 1,809	\$ 2,010	\$ 2,332	\$ 2,653	\$ 2,714	\$ 2,774	\$ 2,834	\$ 2,894	\$ 2,955	\$ 3,015
28	\$ 1,735	\$ 1,859	\$ 2,066	\$ 2,396	\$ 2,727	\$ 2,789	\$ 2,851	\$ 2,913	\$ 2,975	\$ 3,037	\$ 3,099
29	\$ 1,782	\$ 1,910	\$ 2,122	\$ 2,461	\$ 2,801	\$ 2,864	\$ 2,928	\$ 2,992	\$ 3,055	\$ 3,119	\$ 3,183
30	\$ 1,829	\$ 1,960	\$ 2,178	\$ 2,526	\$ 2,874	\$ 2,940	\$ 3,005	\$ 3,070	\$ 3,136	\$ 3,201	\$ 3,266
31	\$ 1,876	\$ 2,010	\$ 2,233	\$ 2,591	\$ 2,948	\$ 3,015	\$ 3,082	\$ 3,149	\$ 3,216	\$ 3,283	\$ 3,350
32	\$ 1,923	\$ 2,060	\$ 2,289	\$ 2,655	\$ 3,022	\$ 3,090	\$ 3,159	\$ 3,228	\$ 3,296	\$ 3,365	\$ 3,434
33	\$ 1,970	\$ 2,111	\$ 2,345	\$ 2,720	\$ 3,095	\$ 3,166	\$ 3,236	\$ 3,306	\$ 3,377	\$ 3,447	\$ 3,518
34	\$ 2,017	\$ 2,161	\$ 2,401	\$ 2,785	\$ 3,169	\$ 3,241	\$ 3,313	\$ 3,385	\$ 3,457	\$ 3,529	\$ 3,601

California Department of Education
July 2011

Child Care and Development Income Rankings – Effective July 1, 2011

Attachment
Page 2 of 2

Rank	Family Size										
	1 - 2	3	4	5	6	7	8	9	10	11	12
35	\$ 2,064	\$ 2,211	\$ 2,457	\$ 2,850	\$ 3,243	\$ 3,317	\$ 3,390	\$ 3,464	\$ 3,538	\$ 3,611	\$ 3,685
36	\$ 2,111	\$ 2,261	\$ 2,513	\$ 2,915	\$ 3,317	\$ 3,392	\$ 3,467	\$ 3,543	\$ 3,618	\$ 3,693	\$ 3,769
37	\$ 2,157	\$ 2,312	\$ 2,568	\$ 2,979	\$ 3,390	\$ 3,467	\$ 3,544	\$ 3,621	\$ 3,698	\$ 3,775	\$ 3,853
38	\$ 2,204	\$ 2,362	\$ 2,624	\$ 3,044	\$ 3,464	\$ 3,543	\$ 3,621	\$ 3,700	\$ 3,779	\$ 3,858	\$ 3,936
39	\$ 2,251	\$ 2,412	\$ 2,680	\$ 3,109	\$ 3,538	\$ 3,618	\$ 3,698	\$ 3,779	\$ 3,859	\$ 3,940	\$ 4,020
40	\$ 2,298	\$ 2,462	\$ 2,736	\$ 3,174	\$ 3,611	\$ 3,693	\$ 3,775	\$ 3,858	\$ 3,940	\$ 4,022	\$ 4,104
41	\$ 2,345	\$ 2,513	\$ 2,792	\$ 3,238	\$ 3,685	\$ 3,769	\$ 3,853	\$ 3,936	\$ 4,020	\$ 4,104	\$ 4,188
42	\$ 2,392	\$ 2,563	\$ 2,848	\$ 3,303	\$ 3,759	\$ 3,844	\$ 3,930	\$ 4,015	\$ 4,100	\$ 4,186	\$ 4,271
43	\$ 2,439	\$ 2,613	\$ 2,903	\$ 3,368	\$ 3,832	\$ 3,920	\$ 4,007	\$ 4,094	\$ 4,181	\$ 4,268	\$ 4,355
44	\$ 2,486	\$ 2,663	\$ 2,959	\$ 3,433	\$ 3,906	\$ 3,995	\$ 4,084	\$ 4,172	\$ 4,261	\$ 4,350	\$ 4,439
45	\$ 2,533	\$ 2,714	\$ 3,015	\$ 3,497	\$ 3,980	\$ 4,070	\$ 4,161	\$ 4,251	\$ 4,342	\$ 4,432	\$ 4,523
46	\$ 2,580	\$ 2,764	\$ 3,071	\$ 3,562	\$ 4,054	\$ 4,146	\$ 4,238	\$ 4,330	\$ 4,422	\$ 4,514	\$ 4,606
47	\$ 2,626	\$ 2,814	\$ 3,127	\$ 3,627	\$ 4,127	\$ 4,221	\$ 4,315	\$ 4,409	\$ 4,502	\$ 4,596	\$ 4,690
48	\$ 2,673	\$ 2,864	\$ 3,183	\$ 3,692	\$ 4,201	\$ 4,296	\$ 4,392	\$ 4,487	\$ 4,583	\$ 4,678	\$ 4,774
49	\$ 2,720	\$ 2,915	\$ 3,238	\$ 3,756	\$ 4,275	\$ 4,372	\$ 4,469	\$ 4,566	\$ 4,663	\$ 4,760	\$ 4,858
50	\$ 2,767	\$ 2,965	\$ 3,294	\$ 3,821	\$ 4,348	\$ 4,447	\$ 4,546	\$ 4,645	\$ 4,744	\$ 4,842	\$ 4,941
51	\$ 2,814	\$ 3,015	\$ 3,350	\$ 3,886	\$ 4,422	\$ 4,523	\$ 4,623	\$ 4,724	\$ 4,824	\$ 4,925	\$ 5,025
52	\$ 2,861	\$ 3,065	\$ 3,406	\$ 3,951	\$ 4,496	\$ 4,598	\$ 4,700	\$ 4,802	\$ 4,904	\$ 5,007	\$ 5,109
53	\$ 2,908	\$ 3,116	\$ 3,462	\$ 4,016	\$ 4,569	\$ 4,673	\$ 4,777	\$ 4,881	\$ 4,985	\$ 5,089	\$ 5,193
54	\$ 2,955	\$ 3,166	\$ 3,518	\$ 4,080	\$ 4,643	\$ 4,749	\$ 4,854	\$ 4,960	\$ 5,065	\$ 5,171	\$ 5,276
55	\$ 3,002	\$ 3,216	\$ 3,573	\$ 4,145	\$ 4,717	\$ 4,824	\$ 4,931	\$ 5,038	\$ 5,146	\$ 5,253	\$ 5,360
56	\$ 3,049	\$ 3,266	\$ 3,629	\$ 4,210	\$ 4,791	\$ 4,899	\$ 5,008	\$ 5,117	\$ 5,226	\$ 5,335	\$ 5,444
57	\$ 3,095	\$ 3,317	\$ 3,685	\$ 4,275	\$ 4,864	\$ 4,975	\$ 5,085	\$ 5,196	\$ 5,306	\$ 5,417	\$ 5,528
58	\$ 3,142	\$ 3,367	\$ 3,741	\$ 4,339	\$ 4,938	\$ 5,050	\$ 5,162	\$ 5,275	\$ 5,387	\$ 5,499	\$ 5,611
59	\$ 3,189	\$ 3,417	\$ 3,797	\$ 4,404	\$ 5,012	\$ 5,126	\$ 5,239	\$ 5,353	\$ 5,467	\$ 5,581	\$ 5,695
60	\$ 3,236	\$ 3,467	\$ 3,853	\$ 4,469	\$ 5,085	\$ 5,201	\$ 5,316	\$ 5,432	\$ 5,548	\$ 5,663	\$ 5,779
61	\$ 3,283	\$ 3,518	\$ 3,908	\$ 4,534	\$ 5,159	\$ 5,276	\$ 5,394	\$ 5,511	\$ 5,628	\$ 5,745	\$ 5,863

Note: The monthly income in each box represents the upper limit for each rank, adjusted for family size.