

**SAN FRANCISCO CHILD CARE CONNECTION (SF3C) MONTHLY REPORT –July 2016**

**\*Update on June 2016 Enrollment Status will be under Pull Detail!**

**Monthly Totals – July 2016 (Reporting period: 7/1/16 – 7/31/16)**

**Summary**

	Child	Family
Waiting (as of 7/31)	3550	3067
Available Slots	538	N/A
Pulled	1062	926
Family Responses	500	N/A
Referred to Contractors	318	N/A

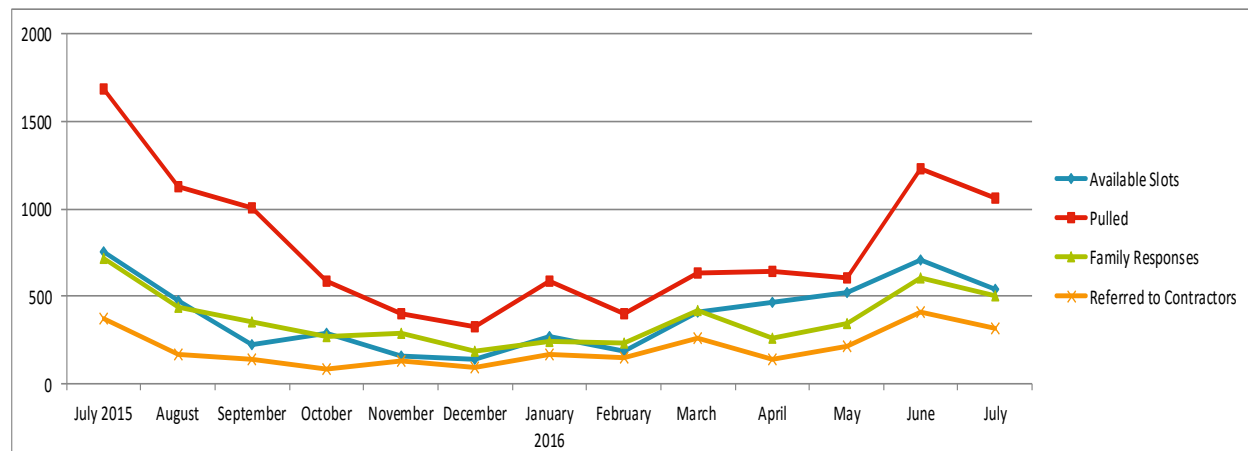
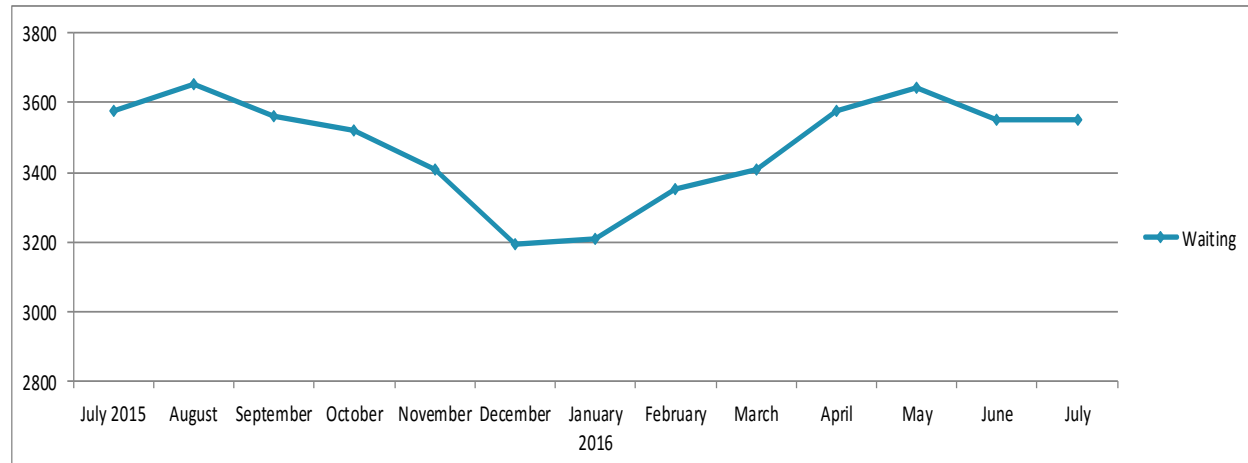

\*Available slots are based on slots reported by contractors when pulling children from SF3C list; this number may be somewhat overestimated if contractors have listed available slots more than once in separate pulls.

## 1. New Application

### 1.1

	Child	Family
<b>Entered By:</b>		
Children's Council	102	39%
Wu Yee Children's Services	37	14%
Title 5s/PFA Providers	71	27%
Community Based-Organizations	18	7%
Family (Online Self-Application)	33	13%
<b>Total</b>	<b>261</b>	<b>100%</b>

## 2. Waiting Detail

### 2.1 - Children by age

Age Category	# of children on list	
Infant – Toddler (0-3 years)	1697	48%
Preschool (3-5 years)	1614	45%
School Age ( 5+ years)	239	7%
<b>Total</b>	<b>3550</b>	
<i>Academic 3 years old (9/2/12 – 9/1/13)</i>	<i>1097</i>	<i>31%*</i>
<i>Academic 4 years old (9/2/11 – 9/1/12)</i>	<i>597</i>	<i>17%*</i>
<b>subtotal</b>	<b>1694</b>	<b>48%*</b>

\* % was relative to total 3550 and Academic 3 & 4 are not included in the graph below

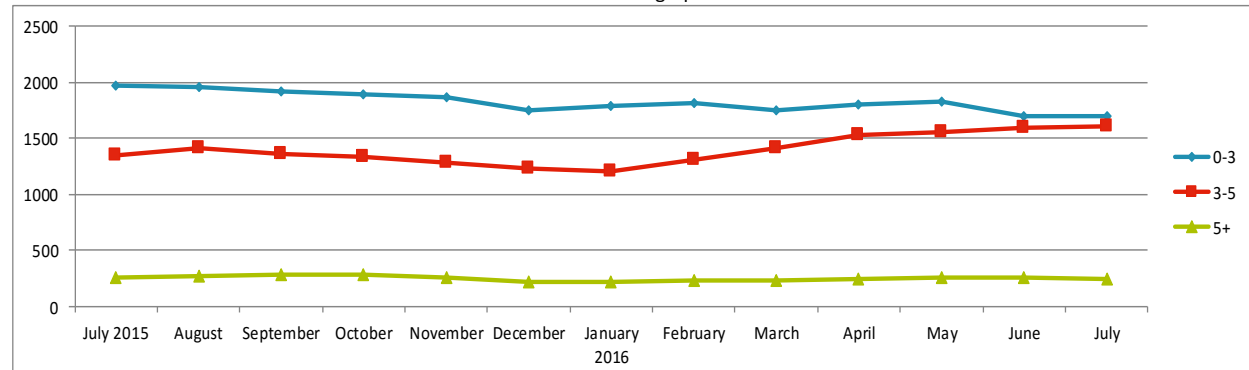

### 2.2 - Children by income rank and age

Income rank range	0 – 3 years old	3 – 5 years old	5 + years old	Total	Academic 3 year old	Academic 4 year old	Total
1 – 10	360	265	72	697	20%	165	281
11 – 20	266	243	24	533	15%	169	252
21 – 30	337	276	53	666	19%	200	293
31 – 40	302	267	36	605	17%	189	280
41 – 50	186	213	25	424	12%	144	221
51 – 61	164	187	18	369	10%	133	198
62 +	82	163	11	256	7%	97	169

\* % was relative to total 1694 Academic 3 & 4 year old

### 2.3 - Children by race/ethnicity on list

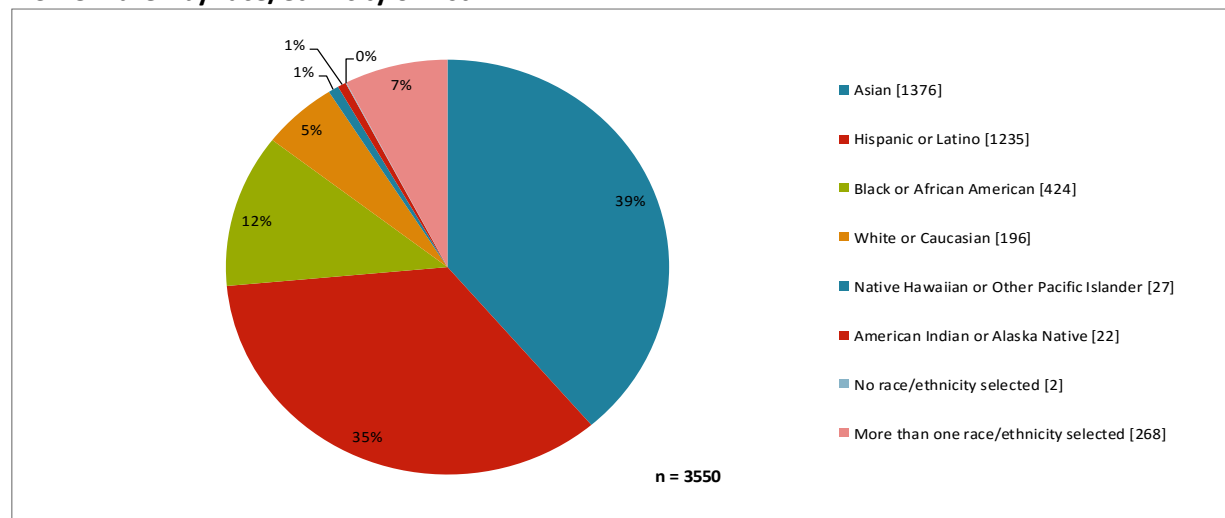

\*The number of waiting children by race/ethnicity is in [ ].

### 2.4 - Children in other high-need categories (children may be in more than one category)

	# of children on list
Homeless or Seeking Permanent	201
Residing in Homeless or DV Shelter	90
ACCESS-eligible	54
Child Protective Services (CPS)	13
At Risk Referrals*	2
Special Needs (Child with IFSP/IEP)	99

\*A referral written by a licensed professional to perform health, medical or social services in CA stating the child is at risk of neglect, abuse or exploitation.

### 2.5 – Work status by household type

	Total		Both Parents working		One Parent Working		Not Working	
Two Parent Household	1713	56%	546	32%	1034	60%	133	8%
Single Parent Household	1354	44%	N/A	N/A	929	69%	425	31%
Total	3067	100%	546	18%	1963	64%	558	19%

**2.6 – All parents by need criteria (parents may select more than one child care need)**

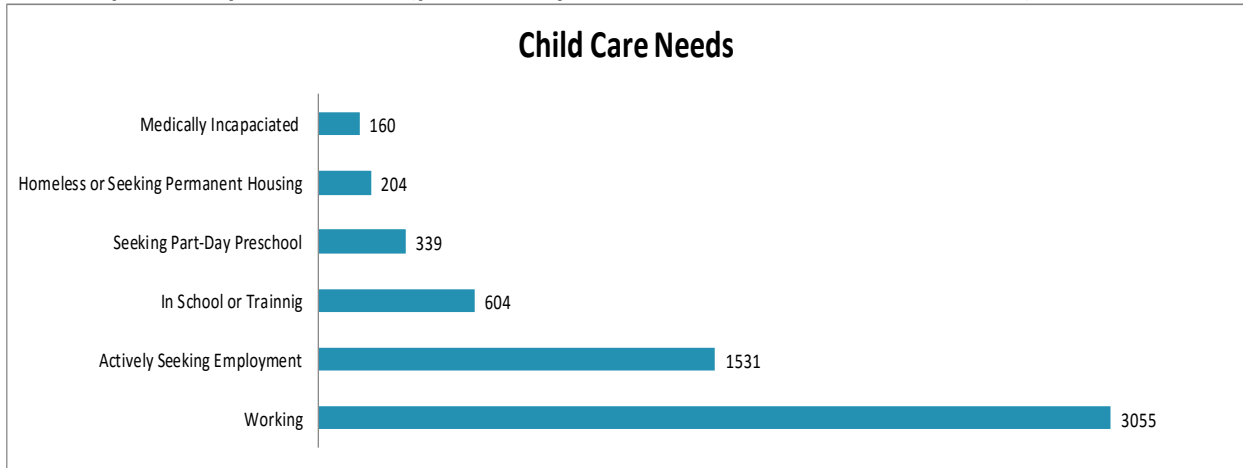

**2.7 - Top 10 Residential Zip Codes – (total number of children: 3550)**

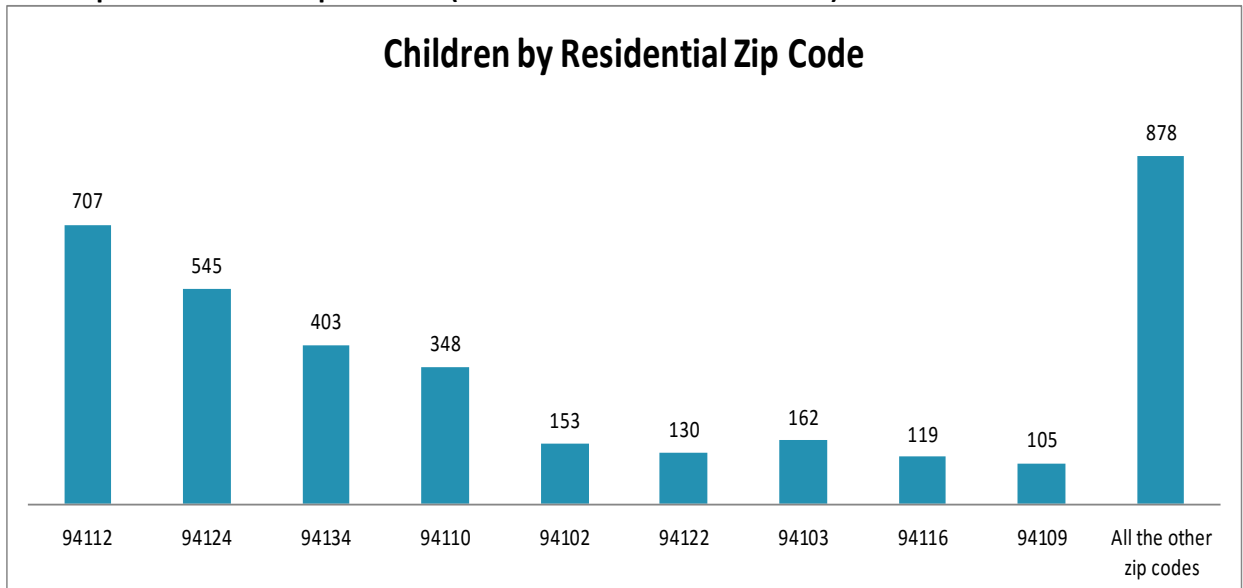

\*Please check appendix for the detailed age breakdown of each zip code

### 3. Pull Detail

#### 3.1 - Available slots and number of children pulled

Agency and Subsidy Types	Available Slots	Children Pulled	Children Pulled Per Slot
Title 5s (CSPP, CCTR, Head Start)	479	814	1.7
PFA Providers (Preschool Plus)	59	248	4.2
AP Voucher (CAPP, CF*)	0	0	0.0
<b>Total</b>	<b>538</b>	<b>1062</b>	<b>2.0</b>

\*CF – City Fund

#### 3.2 - Number of children pulled for slots

By age (on report date):			Academic Age:		
0-3 years old	160	15%	3 years old (9/2/12 – 9/1/13)	636	67%
3-5 years old	900	85%	4 years old (9/2/11 – 9/1/12)	315	33%
5+ years old	2	0%	<i>Subtotal</i>	<i>951</i>	<i>100%</i>
<b>Total</b>	<b>1062</b>	<b>100%</b>	<i>% of total</i>		<i>90%</i>

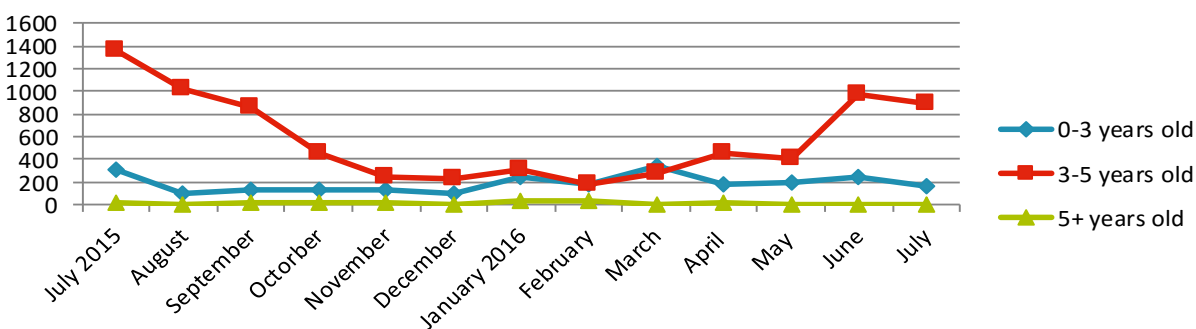

#### 3.3 - Responses to slot offer

# of children pulled			
No Response			562 53%
Responses			500 47%
Interested in Slot/ Referred to Contractor	318	64%	
Declined Slots	182	36%	
<b>Total Pulls</b>			<b>1062 100%</b>

\*%s are based on the # of children who responded

#### 3.4 – Enrollment status

June 2016	Phone Screened	Enrolled	Declined	Pending	No data reported
# of children	405	136 (34%)	17 (4%)	0 (0%)	252 (62%)

### 3.5 – Monthly Pull Log by Date July 2016 Pull Detail Report

Date of Pull	Subsidy	Agency	# of slots	# of kids pulled	income rank range	# of responses	# of phone screens
7/5/2016	CCTR	Compass Children's Center	3	6	1 - 47	4	3
7/11/2016	CCTR	facessf - FCCHN 94102	2	4	1 - 41	2	2
7/13/2016	CCTR	facessf - FCCHN 94103	1	4	31 - 56	3	2
7/30/2016	CCTR	facessf - FCCHN 94110	2	5	11 - 46	0	0
7/11/2016	CCTR	facessf - FCCHN 94112	1	5	8 - 34	2	2
7/20/2016	CCTR	facessf - FCCHN 94112	3	18	1 - 55	5	4
7/21/2016	CCTR	facessf - FCCHN 94115	2	3	1 - 53	1	1
7/5/2016	CCTR	facessf - FCCHN 94121	4	11	2 - 83	8	5
7/30/2016	CCTR	facessf - FCCHN 94134	1	6	1 - 12	0	0
7/13/2016	CCTR	FranDelJA Enrichment Center	1	5	21 - 32	3	3
7/25/2016	CCTR	Glide Childcare Center	5	3	5 - 47	0	0
7/13/2016	CSPP FullDay	Family Developmental Center	10	10	1 - 17	4	2
7/19/2016	CSPP FullDay	FranDelJA Enrichment Center	2	5	13 - 59	4	3
7/25/2016	CSPP FullDay	Glide Childcare Center	16	13	3 - 61	5	5
7/19/2016	CSPP FullDay	Good Samaritan Family Resource Cent	3	9	1 - 46	6	6
7/22/2016	CSPP FullDay	Holy Family Day Home	1	8	1 - 55	2	2
7/27/2016	CSPP FullDay	Mission Child Care Consortium	50	36	1 - 21	6	3
7/15/2016	CSPP FullDay	Mission Head Start-Jean Jacobs	5	7	26 - 60	1	1
7/20/2016	CSPP FullDay	Mission Head Start-Mission Bay	1	6	2 - 34	3	3
7/8/2016	CSPP FullDay	Nihonmachi Little Friends	2	6	9 - 47	3	2
7/19/2016	CSPP FullDay	San Francisco Public Montessori Schoo	20	14	1 - 61	8	6
7/8/2016	CSPP FullDay	SFUSD-Argonne EES	5	12	15 - 64	7	7
7/25/2016	CSPP FullDay	SFUSD-Bryant EES	24	19	1 - 55	14	11
7/6/2016	CSPP FullDay	SFUSD-Drew, Dr. Charles EES	24	26	1 - 59	11	6
7/1/2016	CSPP FullDay	SFUSD-Excelsior Guadalupe EES	10	30	1 - 71	19	17
7/5/2016	CSPP FullDay	SFUSD-Grattan EES	14	11	1 - 58	8	7
7/11/2016	CSPP FullDay	SFUSD-Harte, Bret EES	10	16	6 - 61	6	6
7/14/2016	CSPP FullDay	SFUSD-Havard, Leola M. EES	30	16	1 - 53	11	3
7/11/2016	CSPP FullDay	SFUSD-Jefferson EES	10	13	1 - 51	9	8
6/30/2016	CSPP FullDay	SFUSD-Las Americas EES	15	15	11 - 53	12	10
7/14/2016	CSPP FullDay	SFUSD-McLaren, John EES	16	34	1 - 61	20	5
7/7/2016	CSPP FullDay	SFUSD-Noriega EES	10	15	1 - 67	6	3
7/7/2016	CSPP FullDay	SFUSD-San Miguel EES	6	16	1 - 33	11	10
7/7/2016	CSPP FullDay	SFUSD-Serra, Junipero Annex EES	15	15	1 - 55	11	8
7/11/2016	CSPP FullDay	SFUSD-Stockton, Commodore EES	20	35	1 - 53	24	19
7/11/2016	CSPP FullDay	SFUSD-Tule Elk Park EES	20	13	4 - 60	6	5
7/5/2016	CSPP FullDay	SFUSD-Weill, Raphael EES	20	37	1 - 60	14	12
7/7/2016	CSPP FullDay	Telegraph Hill Preschool	2	6	1 - 52	5	4
7/19/2016	CSPP FullDay	True Sunshine Preschool Center	5	22	1 - 57	4	1
7/11/2016	CSPP FullDay	Wah Mei School Full-Day Program	2	13	14 - 75	10	8
7/6/2016	CSPP PartDay	City College-Mission Full-Day Preschoo	5	5	2 - 45	6	2
7/15/2016	CSPP PartDay	City College-Ocean Campus	3	12	1 - 81	8	1
7/5/2016	CSPP PartDay	SFUSD	25	76	1 - 107	41	28
7/12/2016	CSPP PartDay	SFUSD	25	77	1 - 117	31	14
7/25/2016	CSPP PartDay	SFUSD	25	79	1 - 61	26	18
7/28/2016	Head Start	Mission Head Start - Centro de Alegria	2	10	1 - 18	5	0
7/28/2016	Head Start	Mission Head Start-Capp	1	7	1 - 11	1	0
7/8/2016	PreschoolPlus	1st Place 2 Start	1	2	15 - 57	2	2
7/5/2016	PreschoolPlus	Azucena Family Day Care	1	3	11 - 37	3	3
7/13/2016	PreschoolPlus	Chibi Chan Preschool	1	1	107	1	1
7/5/2016	PreschoolPlus	Child's Time	16	76	1 - 132	28	10
7/6/2016	PreschoolPlus	Community Pre school - Grace Cathed	3	13	27 - 127	5	3
7/5/2016	PreschoolPlus	Delia's Little Angels	1	1	109	1	1
7/12/2016	PreschoolPlus	Early Bird School	2	19	13 - 72	5	2
7/5/2016	PreschoolPlus	Estrada's Family Preschool	3	3	9 - 30	2	1
7/14/2016	PreschoolPlus	Gayane Melikyan	4	18	11 - 190	11	2
7/25/2016	PreschoolPlus	Gayane Melikyan	7	52	1 - 55	16	3
7/1/2016	PreschoolPlus	Happy Face Family Preschool	1	1	32	1	1
7/1/2016	PreschoolPlus	Little Children's Developmental Cente	5	22	1 - 64	9	8
7/19/2016	PreschoolPlus	Little Panda Child Care Center (FCC)	1	1	72	1	1
7/11/2016	PreschoolPlus	Little Sunshine Preschool (Song Moy)	1	1	101	1	1
7/24/2016	PreschoolPlus	Mission Kids	2	4	63 - 117	3	3
7/5/2016	PreschoolPlus	Playland Preschool	1	8	1 - 18	7	2
7/11/2016	PreschoolPlus	Playland Preschool	1	8	1 - 43	5	4
7/20/2016	PreschoolPlus	Playland Preschool	1	4	13 - 81	0	0
7/14/2016	PreschoolPlus	Potrero Kids at Daniel Webster	3	4	2 - 190	2	1
7/14/2016	PreschoolPlus	Potrero Kids at PK3	2	2	17- 21	1	1
7/25/2016	PreschoolPlus	St. Paul's Littlest Angel Preschool	2	5	1 - 147	0	0
		<b>Total</b>	<b>538</b>	<b>1062</b>		<b>500</b>	<b>318</b>

\* The total number of responses in the *Monthly Pull Log by Date* is relative to the data in *Responses to slot offer, section 3.3*

**Appendix – detailed age breakdown for each zip code**

zip_code	0 - 1.99	2 - 2.99	3 - 4.99	5+	subtotal
94005	1	0	0	0	1
94010	0	1	1	0	2
94014	5	5	13	2	25
94015	6	3	5	1	15
94030	0	0	0	1	1
94044	2	0	0	0	2
94066	2	0	1	1	4
94080	3	2	1	0	6
94102	57	28	56	12	153
94103	45	29	68	20	162
94104	4	0	2	1	7
94105	3	3	6	0	12
94107	21	10	36	6	73
94108	21	12	21	4	58
94109	42	19	37	7	105
94110	99	56	164	29	348
94111	3	3	5	1	12
94112	205	138	329	35	707
94114	3	5	13	0	21
94115	23	12	32	6	73
94116	33	25	52	9	119
94117	11	12	21	2	46
94118	16	13	32	1	62
94121	20	14	45	7	86
94122	27	25	68	10	130
94123	2	0	2	0	4
94124	165	95	256	29	545
94127	5	2	13	1	21
94128	0	0	1	0	1
94129	2	3	1	0	6
94130	9	4	12	4	29
94131	9	8	13	3	33
94132	18	11	33	5	67
94133	42	19	41	8	110
94134	128	56	195	24	403
94140	0	0	2	0	2
94142	2	0	1	0	3
94147	0	0	0	0	0
94158	7	7	17	4	35
94501	1	0	0	0	1
94509	1	0	0	0	1
94521	0	0	1	1	2
94523	1	0	0	1	2
94530	0	1	0	0	1
94531	0	0	1	0	1
94533	0	0	0	0	0
94541	3	1	0	0	4
94544	1	2	0	0	3
94546	0	1	1	0	2
94563	1	0	0	0	1
94565	1	0	1	0	2
94568	0	0	1	2	3
94577	0	1	0	0	1
94578	0	0	0	0	0
94589	1	0	0	0	1
94590	0	0	0	0	0
94591	1	0	0	0	1
94592	1	0	0	0	1
94597	0	0	0	0	0
94601	2	2	3	0	7
94602	1	0	0	0	1
94603	1	0	0	0	1
94605	0	0	1	0	1
94608	0	1	0	0	1
94610	0	0	0	0	0
94621	0	2	0	0	2
94703	1	0	0	0	1
94801	1	0	4	1	6
94803	0	0	1	0	1
94804	2	0	1	0	3
94806	1	0	1	0	2
94903	0	0	1	0	1
94947	0	0	1	0	1
94965	0	0	0	1	1
95111	0	1	0	0	1
95123	0	0	1	0	1
95209	0	1	0	0	1
95376	0	1	0	0	1
95624	1	0	0	0	1
<b>Total</b>	<b>1063</b>	<b>634</b>	<b>1614</b>	<b>239</b>	<b>3550</b>

Child Care and Development Income Rankings – Effective July 1, 2011

Attachment  
Page 1 of 2

Rank	Family Size										
	1 - 2	3	4	5	6	7	8	9	10	11	12
1	\$ 469	\$ 503	\$ 558	\$ 648	\$ 737	\$ 754	\$ 771	\$ 787	\$ 804	\$ 821	\$ 838
2	\$ 516	\$ 553	\$ 614	\$ 712	\$ 811	\$ 829	\$ 848	\$ 866	\$ 884	\$ 903	\$ 921
3	\$ 563	\$ 603	\$ 670	\$ 777	\$ 884	\$ 905	\$ 925	\$ 945	\$ 965	\$ 985	\$ 1,005
4	\$ 610	\$ 653	\$ 726	\$ 842	\$ 958	\$ 980	\$ 1,002	\$ 1,023	\$ 1,045	\$ 1,067	\$ 1,089
5	\$ 657	\$ 704	\$ 782	\$ 907	\$ 1,032	\$ 1,055	\$ 1,079	\$ 1,102	\$ 1,126	\$ 1,149	\$ 1,173
6	\$ 704	\$ 754	\$ 838	\$ 972	\$ 1,106	\$ 1,131	\$ 1,156	\$ 1,181	\$ 1,206	\$ 1,231	\$ 1,256
7	\$ 750	\$ 804	\$ 893	\$ 1,036	\$ 1,179	\$ 1,206	\$ 1,233	\$ 1,260	\$ 1,286	\$ 1,313	\$ 1,340
8	\$ 797	\$ 854	\$ 949	\$ 1,101	\$ 1,253	\$ 1,281	\$ 1,310	\$ 1,338	\$ 1,367	\$ 1,395	\$ 1,424
9	\$ 844	\$ 905	\$ 1,005	\$ 1,166	\$ 1,327	\$ 1,357	\$ 1,387	\$ 1,417	\$ 1,447	\$ 1,477	\$ 1,508
10	\$ 891	\$ 955	\$ 1,061	\$ 1,231	\$ 1,400	\$ 1,432	\$ 1,464	\$ 1,496	\$ 1,528	\$ 1,559	\$ 1,591
11	\$ 938	\$ 1,005	\$ 1,117	\$ 1,295	\$ 1,474	\$ 1,508	\$ 1,541	\$ 1,575	\$ 1,608	\$ 1,642	\$ 1,675
12	\$ 985	\$ 1,055	\$ 1,173	\$ 1,360	\$ 1,548	\$ 1,583	\$ 1,618	\$ 1,653	\$ 1,688	\$ 1,724	\$ 1,759
13	\$ 1,032	\$ 1,106	\$ 1,228	\$ 1,425	\$ 1,621	\$ 1,658	\$ 1,695	\$ 1,732	\$ 1,769	\$ 1,806	\$ 1,843
14	\$ 1,079	\$ 1,156	\$ 1,284	\$ 1,490	\$ 1,695	\$ 1,734	\$ 1,772	\$ 1,811	\$ 1,849	\$ 1,888	\$ 1,926
15	\$ 1,126	\$ 1,206	\$ 1,340	\$ 1,554	\$ 1,769	\$ 1,809	\$ 1,849	\$ 1,889	\$ 1,930	\$ 1,970	\$ 2,010
16	\$ 1,173	\$ 1,256	\$ 1,396	\$ 1,619	\$ 1,843	\$ 1,884	\$ 1,926	\$ 1,968	\$ 2,010	\$ 2,052	\$ 2,094
17	\$ 1,219	\$ 1,307	\$ 1,452	\$ 1,684	\$ 1,916	\$ 1,960	\$ 2,003	\$ 2,047	\$ 2,090	\$ 2,134	\$ 2,178
18	\$ 1,266	\$ 1,357	\$ 1,508	\$ 1,749	\$ 1,990	\$ 2,035	\$ 2,080	\$ 2,126	\$ 2,171	\$ 2,216	\$ 2,261
19	\$ 1,313	\$ 1,407	\$ 1,563	\$ 1,813	\$ 2,064	\$ 2,111	\$ 2,157	\$ 2,204	\$ 2,251	\$ 2,298	\$ 2,345
20	\$ 1,360	\$ 1,457	\$ 1,619	\$ 1,878	\$ 2,137	\$ 2,186	\$ 2,234	\$ 2,283	\$ 2,332	\$ 2,380	\$ 2,429
21	\$ 1,407	\$ 1,508	\$ 1,675	\$ 1,943	\$ 2,211	\$ 2,261	\$ 2,312	\$ 2,362	\$ 2,412	\$ 2,462	\$ 2,513
22	\$ 1,454	\$ 1,558	\$ 1,731	\$ 2,008	\$ 2,285	\$ 2,337	\$ 2,389	\$ 2,440	\$ 2,492	\$ 2,544	\$ 2,596
23	\$ 1,501	\$ 1,608	\$ 1,787	\$ 2,073	\$ 2,358	\$ 2,412	\$ 2,466	\$ 2,519	\$ 2,573	\$ 2,626	\$ 2,680
24	\$ 1,548	\$ 1,658	\$ 1,843	\$ 2,137	\$ 2,432	\$ 2,487	\$ 2,543	\$ 2,598	\$ 2,653	\$ 2,708	\$ 2,764
25	\$ 1,595	\$ 1,709	\$ 1,898	\$ 2,202	\$ 2,506	\$ 2,563	\$ 2,620	\$ 2,677	\$ 2,734	\$ 2,791	\$ 2,848
26	\$ 1,642	\$ 1,759	\$ 1,954	\$ 2,267	\$ 2,580	\$ 2,638	\$ 2,697	\$ 2,755	\$ 2,814	\$ 2,873	\$ 2,931
27	\$ 1,688	\$ 1,809	\$ 2,010	\$ 2,332	\$ 2,653	\$ 2,714	\$ 2,774	\$ 2,834	\$ 2,894	\$ 2,955	\$ 3,015
28	\$ 1,735	\$ 1,859	\$ 2,066	\$ 2,396	\$ 2,727	\$ 2,789	\$ 2,851	\$ 2,913	\$ 2,975	\$ 3,037	\$ 3,099
29	\$ 1,782	\$ 1,910	\$ 2,122	\$ 2,461	\$ 2,801	\$ 2,864	\$ 2,928	\$ 2,992	\$ 3,055	\$ 3,119	\$ 3,183
30	\$ 1,829	\$ 1,960	\$ 2,178	\$ 2,526	\$ 2,874	\$ 2,940	\$ 3,005	\$ 3,070	\$ 3,136	\$ 3,201	\$ 3,266
31	\$ 1,876	\$ 2,010	\$ 2,233	\$ 2,591	\$ 2,948	\$ 3,015	\$ 3,082	\$ 3,149	\$ 3,216	\$ 3,283	\$ 3,350
32	\$ 1,923	\$ 2,060	\$ 2,289	\$ 2,655	\$ 3,022	\$ 3,090	\$ 3,159	\$ 3,228	\$ 3,296	\$ 3,365	\$ 3,434
33	\$ 1,970	\$ 2,111	\$ 2,345	\$ 2,720	\$ 3,095	\$ 3,166	\$ 3,236	\$ 3,306	\$ 3,377	\$ 3,447	\$ 3,518
34	\$ 2,017	\$ 2,161	\$ 2,401	\$ 2,785	\$ 3,169	\$ 3,241	\$ 3,313	\$ 3,385	\$ 3,457	\$ 3,529	\$ 3,601

California Department of Education  
July 2011



Child Care and Development Income Rankings – Effective July 1, 2011

Attachment  
Page 2 of 2

Rank	Family Size										
	1 - 2	3	4	5	6	7	8	9	10	11	12
35	\$ 2,064	\$ 2,211	\$ 2,457	\$ 2,850	\$ 3,243	\$ 3,317	\$ 3,390	\$ 3,464	\$ 3,538	\$ 3,611	\$ 3,685
36	\$ 2,111	\$ 2,261	\$ 2,513	\$ 2,915	\$ 3,317	\$ 3,392	\$ 3,467	\$ 3,543	\$ 3,618	\$ 3,693	\$ 3,769
37	\$ 2,157	\$ 2,312	\$ 2,568	\$ 2,979	\$ 3,390	\$ 3,467	\$ 3,544	\$ 3,621	\$ 3,698	\$ 3,775	\$ 3,853
38	\$ 2,204	\$ 2,362	\$ 2,624	\$ 3,044	\$ 3,464	\$ 3,543	\$ 3,621	\$ 3,700	\$ 3,779	\$ 3,858	\$ 3,936
39	\$ 2,251	\$ 2,412	\$ 2,680	\$ 3,109	\$ 3,538	\$ 3,618	\$ 3,698	\$ 3,779	\$ 3,859	\$ 3,940	\$ 4,020
40	\$ 2,298	\$ 2,462	\$ 2,736	\$ 3,174	\$ 3,611	\$ 3,693	\$ 3,775	\$ 3,858	\$ 3,940	\$ 4,022	\$ 4,104
41	\$ 2,345	\$ 2,513	\$ 2,792	\$ 3,238	\$ 3,685	\$ 3,769	\$ 3,853	\$ 3,936	\$ 4,020	\$ 4,104	\$ 4,188
42	\$ 2,392	\$ 2,563	\$ 2,848	\$ 3,303	\$ 3,759	\$ 3,844	\$ 3,930	\$ 4,015	\$ 4,100	\$ 4,186	\$ 4,271
43	\$ 2,439	\$ 2,613	\$ 2,903	\$ 3,368	\$ 3,832	\$ 3,920	\$ 4,007	\$ 4,094	\$ 4,181	\$ 4,268	\$ 4,355
44	\$ 2,486	\$ 2,663	\$ 2,959	\$ 3,433	\$ 3,906	\$ 3,995	\$ 4,084	\$ 4,172	\$ 4,261	\$ 4,350	\$ 4,439
45	\$ 2,533	\$ 2,714	\$ 3,015	\$ 3,497	\$ 3,980	\$ 4,070	\$ 4,161	\$ 4,251	\$ 4,342	\$ 4,432	\$ 4,523
46	\$ 2,580	\$ 2,764	\$ 3,071	\$ 3,562	\$ 4,054	\$ 4,146	\$ 4,238	\$ 4,330	\$ 4,422	\$ 4,514	\$ 4,606
47	\$ 2,626	\$ 2,814	\$ 3,127	\$ 3,627	\$ 4,127	\$ 4,221	\$ 4,315	\$ 4,409	\$ 4,502	\$ 4,596	\$ 4,690
48	\$ 2,673	\$ 2,864	\$ 3,183	\$ 3,692	\$ 4,201	\$ 4,296	\$ 4,392	\$ 4,487	\$ 4,583	\$ 4,678	\$ 4,774
49	\$ 2,720	\$ 2,915	\$ 3,238	\$ 3,756	\$ 4,275	\$ 4,372	\$ 4,469	\$ 4,566	\$ 4,663	\$ 4,760	\$ 4,858
50	\$ 2,767	\$ 2,965	\$ 3,294	\$ 3,821	\$ 4,348	\$ 4,447	\$ 4,546	\$ 4,645	\$ 4,744	\$ 4,842	\$ 4,941
51	\$ 2,814	\$ 3,015	\$ 3,350	\$ 3,886	\$ 4,422	\$ 4,523	\$ 4,623	\$ 4,724	\$ 4,824	\$ 4,925	\$ 5,025
52	\$ 2,861	\$ 3,065	\$ 3,406	\$ 3,951	\$ 4,496	\$ 4,598	\$ 4,700	\$ 4,802	\$ 4,904	\$ 5,007	\$ 5,109
53	\$ 2,908	\$ 3,116	\$ 3,462	\$ 4,016	\$ 4,569	\$ 4,673	\$ 4,777	\$ 4,881	\$ 4,985	\$ 5,089	\$ 5,193
54	\$ 2,955	\$ 3,166	\$ 3,518	\$ 4,080	\$ 4,643	\$ 4,749	\$ 4,854	\$ 4,960	\$ 5,065	\$ 5,171	\$ 5,276
55	\$ 3,002	\$ 3,216	\$ 3,573	\$ 4,145	\$ 4,717	\$ 4,824	\$ 4,931	\$ 5,038	\$ 5,146	\$ 5,253	\$ 5,360
56	\$ 3,049	\$ 3,266	\$ 3,629	\$ 4,210	\$ 4,791	\$ 4,899	\$ 5,008	\$ 5,117	\$ 5,226	\$ 5,335	\$ 5,444
57	\$ 3,095	\$ 3,317	\$ 3,685	\$ 4,275	\$ 4,864	\$ 4,975	\$ 5,085	\$ 5,196	\$ 5,306	\$ 5,417	\$ 5,528
58	\$ 3,142	\$ 3,367	\$ 3,741	\$ 4,339	\$ 4,938	\$ 5,050	\$ 5,162	\$ 5,275	\$ 5,387	\$ 5,499	\$ 5,611
59	\$ 3,189	\$ 3,417	\$ 3,797	\$ 4,404	\$ 5,012	\$ 5,126	\$ 5,239	\$ 5,353	\$ 5,467	\$ 5,581	\$ 5,695
60	\$ 3,236	\$ 3,467	\$ 3,853	\$ 4,469	\$ 5,085	\$ 5,201	\$ 5,316	\$ 5,432	\$ 5,548	\$ 5,663	\$ 5,779
61	\$ 3,283	\$ 3,518	\$ 3,908	\$ 4,534	\$ 5,159	\$ 5,276	\$ 5,394	\$ 5,511	\$ 5,628	\$ 5,745	\$ 5,863

Note: The monthly income in each box represents the upper limit for each rank, adjusted for family size.