

SAN FRANCISCO CHILD CARE CONNECTION (SF3C) MONTHLY REPORT – JULY 2015

Update on June 2015 Enrollment Status – NEW information item!

<i>June 2015</i>	<i>Phone Screened</i>	<i>Enrolled</i>	<i>Declined</i>	<i>Pending</i>	<i>No data reported</i>
# of children	271	48 (18%)	30 (11%)	11 (4%)	181 (67%)

Monthly Totals – July 2015 (Reporting period: 7/1/15 – 7/31/15)

Summary

	Child	Family
Waiting (as of 6/30)	3578	3052
Available Slots	751	NA
Pulled	1684	1177
Family Responses	726	NA
Referred to Contractors	367	NA

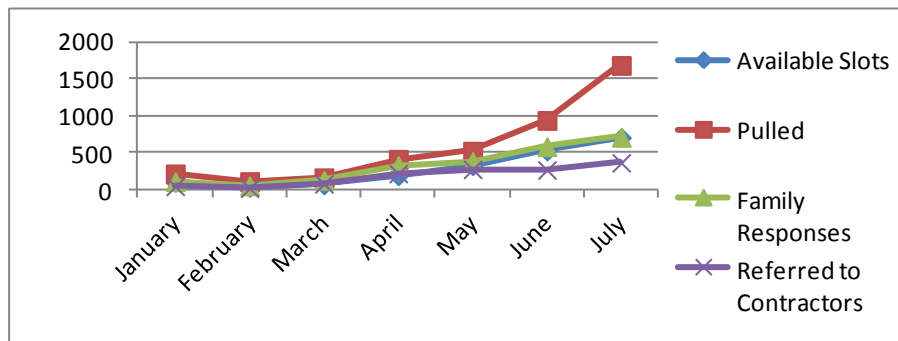
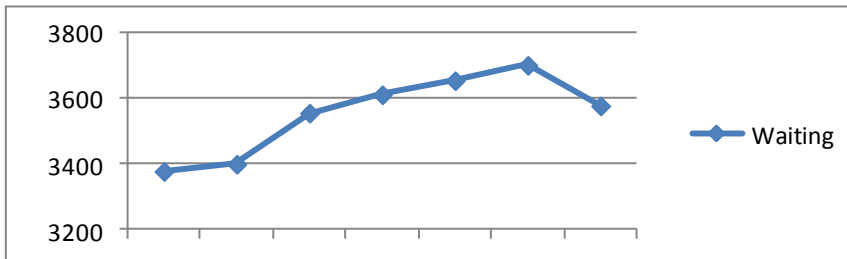

*Available slots are based on slots reported by contractors when pulling children from SF3C list; this number may be somewhat overestimated if contractors have listed available slots more than once in separate pulls.

1. New Applications

1.1

Entered By:	Child		Family
	Count	Percentage	Count
Children's Council	94	34%	82
Wu Yee Children's Services	44	16%	40
Title 5s/PFA Providers	71	25%	70
Community Based-Organizations	18	7%	13
Family (Online Self-Application)	51	18%	41
Total	278		246

2. Waiting Detail

2.1 - Children by age

Age Category	# of children on list	
Infant – Toddler (0-3 years)	1969	55%
Preschool (3-5 years)	1349	38%
School Age (5 – 13 years)	260	7%
Total	3578	

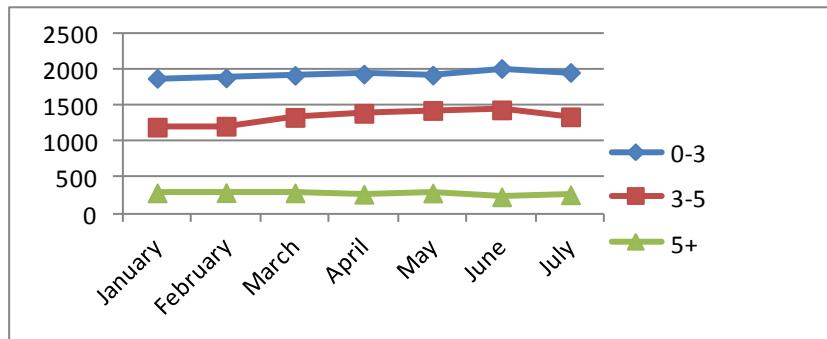

2.2 - Children by income rank and age

Income rank range	0 – 3 years old	3 – 5 years old	5 + years old	Total	Percentage
1 – 10	460	243	69	772	22%
11 – 20	381	232	47	660	18%
21 – 30	374	283	61	718	20%
31 – 40	314	220	40	574	16%
41 – 50	195	123	12	330	9%
51 – 61	176	149	20	345	10%
62 +	69	99	11	179	5%

2.3 - Children by race/ethnicity on list

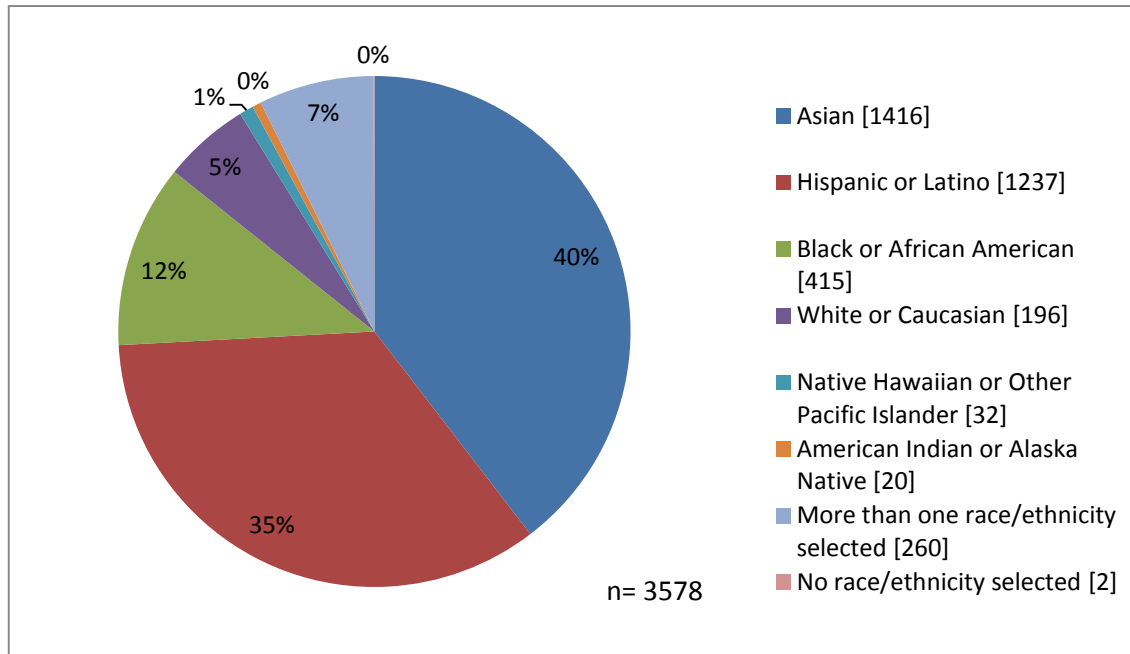

*The number of waiting children by race/ethnicity is in [].

2.4 - Children in other high-need categories (children may be in more than one category)

	# of children on list
Homeless or Seeking Permanent Housing	251
Residing in Homeless or DV Shelter	95
ACCESS-eligible	74
Child Protective Services (CPS)	11
At Risk Referrals*	7
Special Needs (Child with IFSP/IEP)	82

*A referral written by a licensed professional to perform health, medical or social services in CA stating the child is at risk of neglect, abuse or exploitation.

2.5 – Work status by household type

	Total	Both Parents working	One Parent Working	Not Working
Two Parent Household	1654 [54%]	511 [31%]	1019 [62%]	124 [7%]
Single Parent Household	1398 [46%]	N/A	962 [69%]	436 [31%]
Total	3052 [100%]	511 [17%]	1981 [65%]	560 [18%]

2.6 – All parents by need criteria (parents may select more than one child care need)

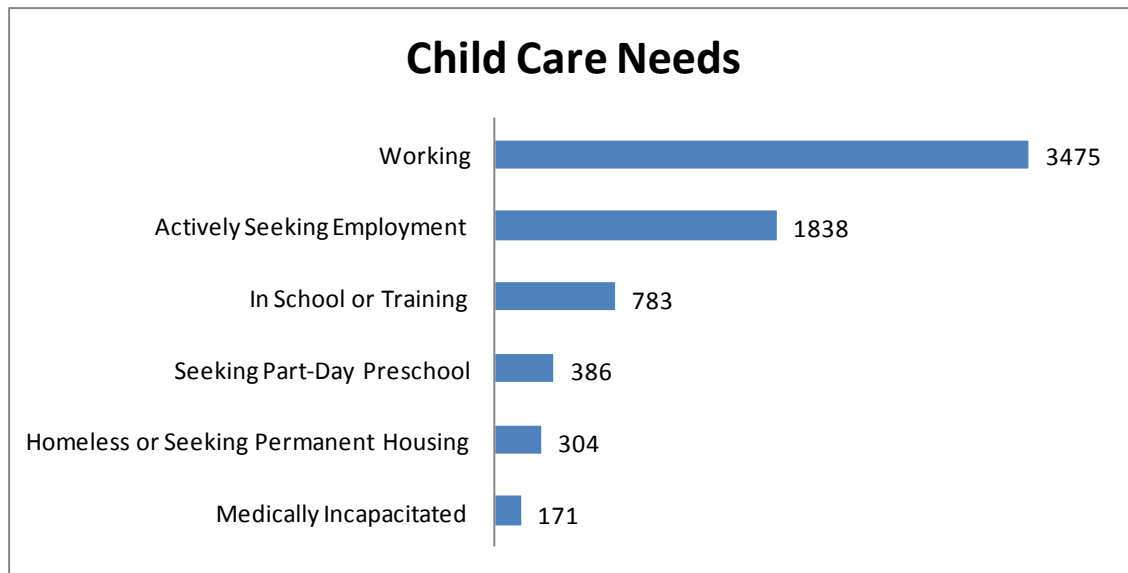

2.7 - Top 10 Residential Zip Codes – (total number of children: 3578)

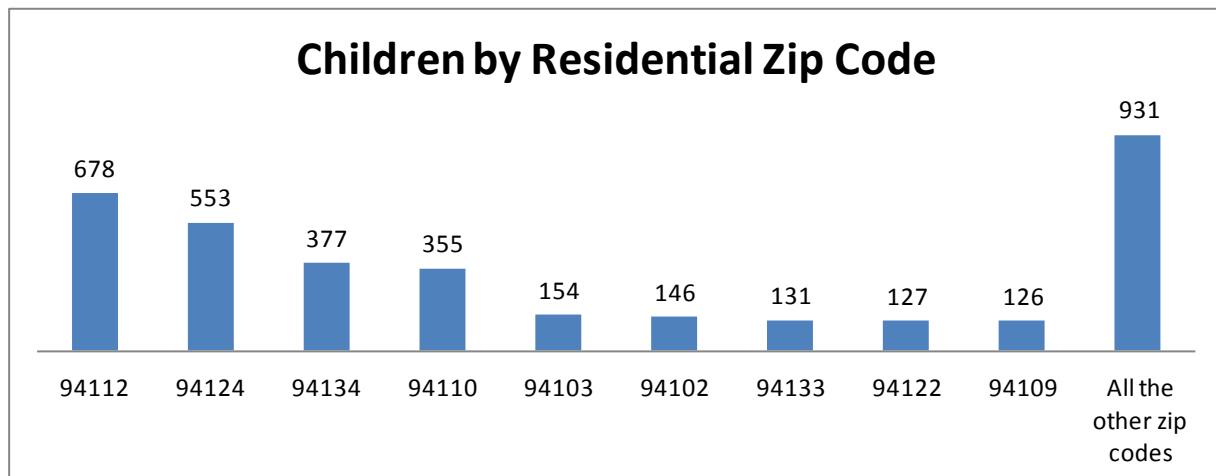

3. Pull Detail

3.1 - Available slots and number of children pulled

Agency and Subsidy Types	Available Slots	Children Pulled	Children Pulled Per Slot
Title 5s (CSPP, CCTR, Head Start)	647	1311	2.0
PFA Providers (Preschool Plus)	54	231	4.3
AP Voucher (CAPP, CFCC, CF*)	50	142	2.8
Total	751	1684	2.2

*CF – City Fund

3.2 - Number of children pulled for slots

By age (on report date):	
0 – 3 years old	313 [19%]
3 – 5 years old	1354 [8%]
5+ years old	17 [1%]
Total	1,684 [100%]

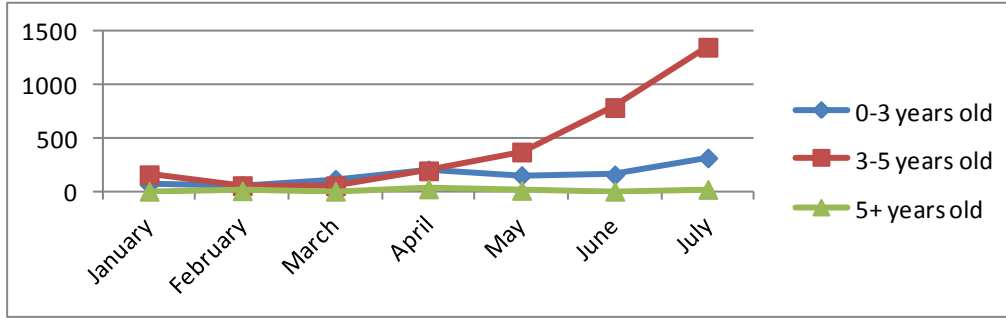

3.3 - Responses to slot offer

# of children pulled		
No Response	958	57%
Responses	726	43%
Interested in Slot/ Referred to Contractor	367	22%
Declined Slots	359	21%
Total Pulls	1,684	100%

*all %s are based on the total # of children pulled

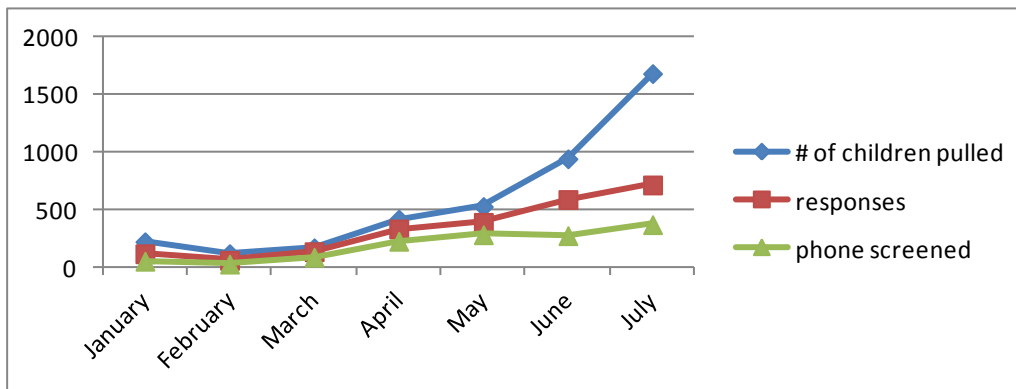

*The percentages shown for Responses and Unresponsive are relative to the total number of children pulled; and the percentages shown for Interested in slot/Referred to contractor and Declined Slots are relative to the total number of Responses.

3.4 – Monthly Pull Log by Date

* The total number of responses in the *Monthly Pull Log by Date* is relative to the data in *Responses to slot offer, section 3.3*

July 2015 Pull Detail Report

Date of Pull	Subsidy	Agency	Birthday range	# of slots	# of kids pulled	income rank range	# of responses	# of phone screens
7/10/2015	PreschoolPlus	1st Place 2 Start	3/23/12 - 4/19/12	2	2	45 - 85	2	0
7/15/2015	PreschoolPlus	1st Place 2 Start	4/20/12/ - 11/10/12	5	8	3 - 51	4	1
7/6/2015	CSPP FullDay	Catholic Charities CYO - Treasure Island Child	12/16/10 - 12/2/11	5	25	1 - 35	13	0
7/13/2015	CCTR	Catholic Charities CYO - Treasure Island Child	8/4/14 - 4/1/15	2	10	1 - 43	1	1
7/13/2015	CSPP FullDay	Catholic Charities CYO - Treasure Island Child	9/10/10 - 6/13/12	5	50	1 - 63	10	1
7/17/2015	CCTR	Catholic Charities CYO - Treasure Island Child	7/20/14 - 4/1/15	2	10	1 - 5	2	0
7/17/2015	CSPP FullDay	Catholic Charities CYO - Treasure Island Child	12/19/10 - 8/9/12	5	25	1 - 40	6	0
7/24/2015	PreschoolPlus	Chibi Chan Preschool	8/26/2012	2	1	24	1	0
7/6/2015	PreschoolPlus	Child's Time	10/7/10 - 11/16/11	15	66	1 - 128	29	4
6/30/2015	CSPP FullDay	Chinatown Community Children's Center	11/12/10 - 10/21/11	2	22	1 - 60	12	8
7/20/2015	CSPP FullDay	Chinatown Community Children's Center	9/15/11 - 8/21/12	2	11	1 - 29	5	1
7/24/2015	CSPP FullDay	Chinatown Community Children's Center	9/10/10 - 8/27/12	3	24	1 - 54	24	7
7/28/2015	CSPP FullDay	Chinatown Community Children's Center	10/21/11 - 8/9/12	8	41	1 - 87	16	11
7/21/2015	CSPP PartDay	City College-Mission Part-Day Preschool	12/6/10 - 11/27/11	8	24	1 - 27	9	0
7/8/2015	CSPP PartDay	City College-Ocean Campus	12/7/10 - 11/29/11	10	45	1 - 48	23	5
7/2/2015	PreschoolPlus	Community Pre school - Grace Cathedral	2/23/11 - 2/23/12	1	2	6 - 49	1	1
7/10/2015	PreschoolPlus	Community Pre school - Grace Cathedral	9/19/11 - 5/12/12	1	5	1 - 41	1	1
7/24/2015	PreschoolPlus	Community Pre school - Grace Cathedral	11/23/11 - 8/26/12	1	5	17 - 24	3	0
7/27/2015	CCTR	Compass Children's Center	11/29/14 - 1/22/15	5	4	17 - 35	4	4
7/27/2015	CSPP FullDay	Compass Children's Center	12/7/10 - 5/11/11	5	5	1 - 39	2	1
7/2/2015	CCTR	facessf - FCCHN 94112	5/20/13 - 7/5/13	2	5	22 - 45	5	3
7/12/2015	CCTR	facessf - FCCHN 94112	6/4/13 - 8/7/13	6	11	1 - 55	5	4
7/17/2015	CCTR	facessf - FCCHN 94112	6/8/13 - 8/31/13	6	8	1 - 72	7	5
7/20/2015	CCTR	facessf - FCCHN 94115	7/8/13 - 7/31/13	2	3	6 - 41	1	1
7/17/2015	CCTR	facessf - FCCHN 94121	5/29/13 - 7/16/13	4	7	1 - 65	2	1
7/29/2015	CCTR	facessf - FCCHN 94122	5/1/13 - 8/17/13	3	7	1 - 61	5	3
7/27/2015	CCTR	facessf - FCCHN 94124	4/16/13 - 8/4/13	2	4	4 - 30	4	3
7/20/2015	CSPP FullDay	Family Developmental Center	12/20/10 - 12/1/11	10	22	1 - 18	13	6
7/6/2015	CSPP FullDay	FranDeJJA Enrichment Center	12/19/10 - 5/25/11	2	8	11 - 23	4	3
7/30/2015	CSPP FullDay	FranDeJJA Enrichment Center	12/26/10 - 8/21/11	2	10	1 - 23	1	1
7/14/2015	CSPP FullDay	Friends of St. Francis	2/25/11 - 8/16/11	1	5	1 - 47	1	1
7/27/2015	CCTR	Friends of St. Francis	3/6/13 - 8/23/13	1	7	1 - 17	3	2
7/2/2015	PreschoolPlus	Gayane Melikyan	6/28/11 - 11/10/11	3	27	1 - 171	8	3
7/17/2015	CCTR	Glide Childcare Center	1/3/12 - 12/2/12	2	6	26 - 54	4	4
7/7/2015	PreschoolPlus	Ideal Day Care	9/9/2012	2	1	58	1	1
7/20/2015	PreschoolPlus	Little Children's Developmental Center	11/2/2012	1	1	63	0	0
7/27/2015	PreschoolPlus	Little Children's Developmental Center	2/23/11 - 12/2/11	1	5	1 - 49	3	1
7/23/2015	PreschoolPlus	Little Leaps & Bounds	1/20/11 - 10/19/11	3	9	2 - 56	5	1
7/7/2015	PreschoolPlus	Little Panda Child Care Center (FCC)	9/13/09 - 12/17/12	3	31	1 - 85	15	5
7/10/2015	PreschoolPlus	Little Sunshine Preschool (Song Moy)	11/2/2011	1	1	62	0	0
7/21/2015	PreschoolPlus	Little Sunshine Preschool (Song Moy)	12/24/2011	1	1	41	1	1
7/23/2015	PreschoolPlus	Little Sunshine Preschool (Song Moy)	1/27/2012	1	1	27	1	1
7/10/2015	PreschoolPlus	Martha Hills Learning Center	10/20/2011	1	1	17	1	1
7/13/2015	CSPP FullDay	Mission Child Care Consortium	9/10/09 - 12/1/11	50	125	1 - 60	47	17
7/29/2015	CSPP FullDay	Mission Head Start Alemany	12/7/10 - 10/18/11	1	5	20 - 27	3	1
7/10/2015	Head Start	Mission Head Start-24th St Center	11/6/10 - 11/11/12	18	64	1 - 33	26	17
7/23/2015	Head Start	Mission Head Start-Capp	9/16/10 - 7/20/12	20	30	1 - 19	9	5
7/29/2015	Head Start	Mission Head Start-Jean Jacobs	10/5/10 - 9/4/14	2	13	1 - 28	6	3
7/29/2015	CSPP FullDay	Mission Head Start-Mission Bay	12/19/10 - 11/16/11	6	12	2 - 34	3	1
7/21/2015	CSPP FullDay	Mission Head Start-Southeast Families United	3/21/13 - 5/13/14	10	10	1 - 23	2	2
7/10/2015	Head Start	Mission Head Start-Valencia Gardens	10/8/10 - 8/28/12	15	10	1 - 11	1	0
7/10/2015	Head Start	Mission Head Start-Women's Building	11/18/10 - 12/1/11	15	16	1 - 21	2	1
7/29/2015	CSPP FullDay	Mission Head Start-Women's Building	5/13/12 - 12/23/12	1	2	35 - 51	1	1
7/17/2015	PreschoolPlus	Mission YMCA Preschool	6/25/11 - 11/21/11	2	2	1 - 24	2	2
7/31/2015	PreschoolPlus	Mission YMCA Preschool	9/10/11 - 10/4/11	2	3	27 - 55	2	2
7/24/2015	CSPP FullDay	Nihonmachi Little Friends	2/25/11 - 4/21/11	1	3	1 - 13	2	1
7/24/2015	PreschoolPlus	Playland Preschool	9/11/10 - 11/15/11	5	55	1 - 95	15	4

Date of Pull	Subsidy	Agency	Birthday range	# of slots	# of kids pulled	income rank range	# of responses	# of phone screens
7/7/2015	CSPP FullDay	SFUSD-Argonne EES	3/31/11 - 6/3/12	10	18	18 - 54	9	7
7/31/2015	CSPP FullDay	SFUSD-Bryant EES	12/28/10 - 11/1/11	10	10	1 - 39	6	6
7/1/2015	CSPP PartDay	SFUSD-Cesar Chavez Pre-Kindergarten	9/13/10 - 9/1/10	6	13	2 - 67	11	4
7/13/2015	CSPP PartDay	SFUSD-Cobb, Dr. William EES	1/28/11 - 8/1/11	10	2	40 - 52	0	0
7/13/2015	CSPP FullDay	SFUSD-Drew, Dr. Charles EES	1/26/11 - 8/17/12	20	20	1 - 33	12	6
7/10/2015	CSPP PartDay	SFUSD-E.R. Taylor Preschool	3/29/11/- 7 19/11	4	4	13 - 37	2	2
7/16/2015	CSPP PartDay	SFUSD-E.R. Taylor Preschool	7/3/11 - 7/24/11	2	2	1 - 11	1	1
7/10/2015	CSPP FullDay	SFUSD-Excelsior Guadalupe EES	12/5/10 - 11/18/11	11	26	20 - 61	16	13
7/9/2015	CSPP PartDay	SFUSD-Gordon J. Lau Pre-Kindergarten	1/16/11 - 8/25/11	6	8	27 - 123	4	1
7/1/2015	CSPP FullDay	SFUSD-Grattan EES	4/30/11 - 8/17/12	10	15	1 - 153	8	6
7/13/2015	CSPP FullDay	SFUSD-Harte, Bret EES	4/19/11 - 8/17/12	20	20	3 - 91	8	4
7/10/2015	CSPP PartDay	SFUSD-Havard, Leola M. EES	1/12/12 - 11/24/12	25	84	1 - 133	22	5
7/6/2015	CSPP PartDay	SFUSD-Jefferson EES	12/28/10 - 7/4/12	30	41	9 - 61	21	16
7/13/2015	CSPP PartDay	SFUSD-Jose Ortega EES	12/24/10 - 3/7/11	6	3	54 - 63	3	0
7/21/2015	CSPP PartDay	SFUSD-Malcolm X EES	10/12/10 - 11/10/11	12	11	3 - 55	2	0
7/13/2015	CSPP FullDay	SFUSD-McLaren, John EES	4/1/11 - 1/6/12	1	3	1 - 61	2	1
7/16/2015	CSPP FullDay	SFUSD-McLaren, John EES	12/2/10 - 3/4/12	10	25	1 - 35	5	4
7/13/2015	CSPP FullDay	SFUSD-Noriega EES	1/2/11 - 6/30/12	10	26	7 - 91	12	10
7/22/2015	CSPP PartDay	SFUSD-Paul Revere EES	12/7/10 - 8/5/11	24	15	1 - 38	6	1
7/8/2015	CSPP FullDay	SFUSD-Presidio EES	9/29/10 - 8/15/12	15	16	1 - 54	7	6
7/6/2015	CSPP FullDay	SFUSD-San Miguel EES	6/28/2011	1	1	7	5	5
7/8/2015	CSPP FullDay	SFUSD-San Miguel EES	5/4/11 - 11/16/11	10	18	8 - 34	8	7
7/1/2015	CSPP PartDay	SFUSD-Sanchez Pre-Kindergarten	10/19/10 - 7/26/11	16	8	8 - 56	3	3
7/10/2015	CSPP FullDay	SFUSD-Stockton, Commodore EES	9/19/11 - 8/30/12	24	23	13 - 37	17	7
7/13/2015	CSPP FullDay	SFUSD-Tule Elk Park EES	1/14/11 - 7/4/12	14	11	19 - 40	4	3
7/13/2015	CSPP FullDay	SFUSD-Weill, Raphael EES	4/7/11 - 7/28/11	10	2	1 - 9	0	0
7/22/2015	PreschoolPlus	Slippery Fish	4/16/11 - 4/12/13	1	4	1 - 100	4	3
7/7/2015	CSPP FullDay	Starr King Title I Pre-Kindergarten	10/19/2010 - 2/7/11	16	5	1 - 41	3	2
7/31/2015	CSPP FullDay	Starr King Title I Pre-Kindergarten	12/23/10 - 8/1/11	16	14	1 - 27	0	0
7/27/2015	CSPP FullDay	Telegraph Hill Preschool	11/12/10 - 8/9/12	10	37	1 - 43	11	1
6/30/2015	CSPP FullDay	Wah Mei School Full-Day Program	9/24/11 - 12/27/11	2	10	17 - 58	3	2
7/7/2015	CSPP FullDay	Wah Mei School Full-Day Program	6/29/2011	1	1	16	0	0
7/13/2015	CSPP FullDay	Wah Mei School Full-Day Program	3/10/11 - 6/20/11	1	2	9 - 35	1	0
7/21/2015	CSPP FullDay	Wah Mei School Full-Day Program	2/27/2012	1	1	42	0	0
7/28/2015	CSPP FullDay	Wah Mei School Full-Day Program	10/31/11 - 5/29/12	1	3	11 - 31	1	0
6/30/2015	CSPP PartDay	Wah Mei School Part-Day Program	10/9/11 - 11/28/11	2	3	1 - 27	1	1
7/6/2015	CSPP PartDay	Wah Mei School Part-Day Program	1/3/11 - 8/27/12	2	16	1 - 65	10	4
7/7/2015	CSPP PartDay	Wah Mei School Part-Day Program	10/30/10 - 8/29/12	4	18	1 - 61	5	4
7/15/2015	CSPP PartDay	Wah Mei School Part-Day Program	9/15/10 - 5/31/12	2	8	17 - 47	6	1
7/21/2015	CSPP PartDay	Wah Mei School Part-Day Program	7/1/12 - 8/13/12	1	4	1 - 49	3	3
7/22/2015	CSPP PartDay	Wah Mei School Part-Day Program	12/16/10 - 8/31/12	1	8	27 - 36	4	2
7/23/2015	CSPP PartDay	Wah Mei School Part-Day Program	3/21/12 - 8/24/12	1	4	13 - 38	2	0
7/27/2015	CSPP PartDay	Wah Mei School Part-Day Program	3/31/11 - 6/19/12	2	8	17 - 52	5	3
7/30/2015	CSPP PartDay	Wah Mei School Part-Day Program	10/13/10 - 8/29/12	3	13	1 - 56	9	2
7/16/2015	City Fund	Wu Yee Children's Services	7/31/13 - 1/29/14	25	61	1 - 32	27	22
7/28/2015	City Fund	Wu Yee Children's Services	8/2/13 - 4/1/15	25	81	1 - 51	56	45
7/17/2015	Head Start	Wu Yee New Generation Child Developmen	12/7/10 - 7/29/12	20	42	1 - 28	2	0
			Total	751	1684		726	367

Child Care and Development Income Rankings – Effective July 1, 2011

Attachment
Page 1 of 2

Rank	Family Size										
	1 - 2	3	4	5	6	7	8	9	10	11	12
1	\$ 469	\$ 503	\$ 558	\$ 648	\$ 737	\$ 754	\$ 771	\$ 787	\$ 804	\$ 821	\$ 838
2	\$ 516	\$ 553	\$ 614	\$ 712	\$ 811	\$ 829	\$ 848	\$ 866	\$ 884	\$ 903	\$ 921
3	\$ 563	\$ 603	\$ 670	\$ 777	\$ 884	\$ 905	\$ 925	\$ 945	\$ 965	\$ 985	\$ 1,005
4	\$ 610	\$ 653	\$ 726	\$ 842	\$ 958	\$ 980	\$ 1,002	\$ 1,023	\$ 1,045	\$ 1,067	\$ 1,089
5	\$ 657	\$ 704	\$ 782	\$ 907	\$ 1,032	\$ 1,055	\$ 1,079	\$ 1,102	\$ 1,126	\$ 1,149	\$ 1,173
6	\$ 704	\$ 754	\$ 838	\$ 972	\$ 1,106	\$ 1,131	\$ 1,156	\$ 1,181	\$ 1,206	\$ 1,231	\$ 1,256
7	\$ 750	\$ 804	\$ 893	\$ 1,036	\$ 1,179	\$ 1,206	\$ 1,233	\$ 1,260	\$ 1,286	\$ 1,313	\$ 1,340
8	\$ 797	\$ 854	\$ 949	\$ 1,101	\$ 1,253	\$ 1,281	\$ 1,310	\$ 1,338	\$ 1,367	\$ 1,395	\$ 1,424
9	\$ 844	\$ 905	\$ 1,005	\$ 1,166	\$ 1,327	\$ 1,357	\$ 1,387	\$ 1,417	\$ 1,447	\$ 1,477	\$ 1,508
10	\$ 891	\$ 955	\$ 1,061	\$ 1,231	\$ 1,400	\$ 1,432	\$ 1,464	\$ 1,496	\$ 1,528	\$ 1,559	\$ 1,591
11	\$ 938	\$ 1,005	\$ 1,117	\$ 1,295	\$ 1,474	\$ 1,508	\$ 1,541	\$ 1,575	\$ 1,608	\$ 1,642	\$ 1,675
12	\$ 985	\$ 1,055	\$ 1,173	\$ 1,360	\$ 1,548	\$ 1,583	\$ 1,618	\$ 1,653	\$ 1,688	\$ 1,724	\$ 1,759
13	\$ 1,032	\$ 1,106	\$ 1,228	\$ 1,425	\$ 1,621	\$ 1,658	\$ 1,695	\$ 1,732	\$ 1,769	\$ 1,806	\$ 1,843
14	\$ 1,079	\$ 1,156	\$ 1,284	\$ 1,490	\$ 1,695	\$ 1,734	\$ 1,772	\$ 1,811	\$ 1,849	\$ 1,888	\$ 1,926
15	\$ 1,126	\$ 1,206	\$ 1,340	\$ 1,554	\$ 1,769	\$ 1,809	\$ 1,849	\$ 1,889	\$ 1,930	\$ 1,970	\$ 2,010
16	\$ 1,173	\$ 1,256	\$ 1,396	\$ 1,619	\$ 1,843	\$ 1,884	\$ 1,926	\$ 1,968	\$ 2,010	\$ 2,052	\$ 2,094
17	\$ 1,219	\$ 1,307	\$ 1,452	\$ 1,684	\$ 1,916	\$ 1,960	\$ 2,003	\$ 2,047	\$ 2,090	\$ 2,134	\$ 2,178
18	\$ 1,266	\$ 1,357	\$ 1,508	\$ 1,749	\$ 1,990	\$ 2,035	\$ 2,080	\$ 2,126	\$ 2,171	\$ 2,216	\$ 2,261
19	\$ 1,313	\$ 1,407	\$ 1,563	\$ 1,813	\$ 2,064	\$ 2,111	\$ 2,157	\$ 2,204	\$ 2,251	\$ 2,298	\$ 2,345
20	\$ 1,360	\$ 1,457	\$ 1,619	\$ 1,878	\$ 2,137	\$ 2,186	\$ 2,234	\$ 2,283	\$ 2,332	\$ 2,380	\$ 2,429
21	\$ 1,407	\$ 1,508	\$ 1,675	\$ 1,943	\$ 2,211	\$ 2,261	\$ 2,312	\$ 2,362	\$ 2,412	\$ 2,462	\$ 2,513
22	\$ 1,454	\$ 1,558	\$ 1,731	\$ 2,008	\$ 2,285	\$ 2,337	\$ 2,389	\$ 2,440	\$ 2,492	\$ 2,544	\$ 2,596
23	\$ 1,501	\$ 1,608	\$ 1,787	\$ 2,073	\$ 2,358	\$ 2,412	\$ 2,466	\$ 2,519	\$ 2,573	\$ 2,626	\$ 2,680
24	\$ 1,548	\$ 1,658	\$ 1,843	\$ 2,137	\$ 2,432	\$ 2,487	\$ 2,543	\$ 2,598	\$ 2,653	\$ 2,708	\$ 2,764
25	\$ 1,595	\$ 1,709	\$ 1,898	\$ 2,202	\$ 2,506	\$ 2,563	\$ 2,620	\$ 2,677	\$ 2,734	\$ 2,791	\$ 2,848
26	\$ 1,642	\$ 1,759	\$ 1,954	\$ 2,267	\$ 2,580	\$ 2,638	\$ 2,697	\$ 2,755	\$ 2,814	\$ 2,873	\$ 2,931
27	\$ 1,688	\$ 1,809	\$ 2,010	\$ 2,332	\$ 2,653	\$ 2,714	\$ 2,774	\$ 2,834	\$ 2,894	\$ 2,955	\$ 3,015
28	\$ 1,735	\$ 1,859	\$ 2,066	\$ 2,396	\$ 2,727	\$ 2,789	\$ 2,851	\$ 2,913	\$ 2,975	\$ 3,037	\$ 3,099
29	\$ 1,782	\$ 1,910	\$ 2,122	\$ 2,461	\$ 2,801	\$ 2,864	\$ 2,928	\$ 2,992	\$ 3,055	\$ 3,119	\$ 3,183
30	\$ 1,829	\$ 1,960	\$ 2,178	\$ 2,526	\$ 2,874	\$ 2,940	\$ 3,005	\$ 3,070	\$ 3,136	\$ 3,201	\$ 3,266
31	\$ 1,876	\$ 2,010	\$ 2,233	\$ 2,591	\$ 2,948	\$ 3,015	\$ 3,082	\$ 3,149	\$ 3,216	\$ 3,283	\$ 3,350
32	\$ 1,923	\$ 2,060	\$ 2,289	\$ 2,655	\$ 3,022	\$ 3,090	\$ 3,159	\$ 3,228	\$ 3,296	\$ 3,365	\$ 3,434
33	\$ 1,970	\$ 2,111	\$ 2,345	\$ 2,720	\$ 3,095	\$ 3,166	\$ 3,236	\$ 3,306	\$ 3,377	\$ 3,447	\$ 3,518
34	\$ 2,017	\$ 2,161	\$ 2,401	\$ 2,785	\$ 3,169	\$ 3,241	\$ 3,313	\$ 3,385	\$ 3,457	\$ 3,529	\$ 3,601

California Department of Education
July 2011

Child Care and Development Income Rankings – Effective July 1, 2011

Attachment
Page 2 of 2

Rank	Family Size										
	1 - 2	3	4	5	6	7	8	9	10	11	12
35	\$ 2,064	\$ 2,211	\$ 2,457	\$ 2,850	\$ 3,243	\$ 3,317	\$ 3,390	\$ 3,464	\$ 3,538	\$ 3,611	\$ 3,685
36	\$ 2,111	\$ 2,261	\$ 2,513	\$ 2,915	\$ 3,317	\$ 3,392	\$ 3,467	\$ 3,543	\$ 3,618	\$ 3,693	\$ 3,769
37	\$ 2,157	\$ 2,312	\$ 2,568	\$ 2,979	\$ 3,390	\$ 3,467	\$ 3,544	\$ 3,621	\$ 3,698	\$ 3,775	\$ 3,853
38	\$ 2,204	\$ 2,362	\$ 2,624	\$ 3,044	\$ 3,464	\$ 3,543	\$ 3,621	\$ 3,700	\$ 3,779	\$ 3,858	\$ 3,936
39	\$ 2,251	\$ 2,412	\$ 2,680	\$ 3,109	\$ 3,538	\$ 3,618	\$ 3,698	\$ 3,779	\$ 3,859	\$ 3,940	\$ 4,020
40	\$ 2,298	\$ 2,462	\$ 2,736	\$ 3,174	\$ 3,611	\$ 3,693	\$ 3,775	\$ 3,858	\$ 3,940	\$ 4,022	\$ 4,104
41	\$ 2,345	\$ 2,513	\$ 2,792	\$ 3,238	\$ 3,685	\$ 3,769	\$ 3,853	\$ 3,936	\$ 4,020	\$ 4,104	\$ 4,188
42	\$ 2,392	\$ 2,563	\$ 2,848	\$ 3,303	\$ 3,759	\$ 3,844	\$ 3,930	\$ 4,015	\$ 4,100	\$ 4,186	\$ 4,271
43	\$ 2,439	\$ 2,613	\$ 2,903	\$ 3,368	\$ 3,832	\$ 3,920	\$ 4,007	\$ 4,094	\$ 4,181	\$ 4,268	\$ 4,355
44	\$ 2,486	\$ 2,663	\$ 2,959	\$ 3,433	\$ 3,906	\$ 3,995	\$ 4,084	\$ 4,172	\$ 4,261	\$ 4,350	\$ 4,439
45	\$ 2,533	\$ 2,714	\$ 3,015	\$ 3,497	\$ 3,980	\$ 4,070	\$ 4,161	\$ 4,251	\$ 4,342	\$ 4,432	\$ 4,523
46	\$ 2,580	\$ 2,764	\$ 3,071	\$ 3,562	\$ 4,054	\$ 4,146	\$ 4,238	\$ 4,330	\$ 4,422	\$ 4,514	\$ 4,606
47	\$ 2,626	\$ 2,814	\$ 3,127	\$ 3,627	\$ 4,127	\$ 4,221	\$ 4,315	\$ 4,409	\$ 4,502	\$ 4,596	\$ 4,690
48	\$ 2,673	\$ 2,864	\$ 3,183	\$ 3,692	\$ 4,201	\$ 4,296	\$ 4,392	\$ 4,487	\$ 4,583	\$ 4,678	\$ 4,774
49	\$ 2,720	\$ 2,915	\$ 3,238	\$ 3,756	\$ 4,275	\$ 4,372	\$ 4,469	\$ 4,566	\$ 4,663	\$ 4,760	\$ 4,858
50	\$ 2,767	\$ 2,965	\$ 3,294	\$ 3,821	\$ 4,348	\$ 4,447	\$ 4,546	\$ 4,645	\$ 4,744	\$ 4,842	\$ 4,941
51	\$ 2,814	\$ 3,015	\$ 3,350	\$ 3,886	\$ 4,422	\$ 4,523	\$ 4,623	\$ 4,724	\$ 4,824	\$ 4,925	\$ 5,025
52	\$ 2,861	\$ 3,065	\$ 3,406	\$ 3,951	\$ 4,496	\$ 4,598	\$ 4,700	\$ 4,802	\$ 4,904	\$ 5,007	\$ 5,109
53	\$ 2,908	\$ 3,116	\$ 3,462	\$ 4,016	\$ 4,569	\$ 4,673	\$ 4,777	\$ 4,881	\$ 4,985	\$ 5,089	\$ 5,193
54	\$ 2,955	\$ 3,166	\$ 3,518	\$ 4,080	\$ 4,643	\$ 4,749	\$ 4,854	\$ 4,960	\$ 5,065	\$ 5,171	\$ 5,276
55	\$ 3,002	\$ 3,216	\$ 3,573	\$ 4,145	\$ 4,717	\$ 4,824	\$ 4,931	\$ 5,038	\$ 5,146	\$ 5,253	\$ 5,360
56	\$ 3,049	\$ 3,266	\$ 3,629	\$ 4,210	\$ 4,791	\$ 4,899	\$ 5,008	\$ 5,117	\$ 5,226	\$ 5,335	\$ 5,444
57	\$ 3,095	\$ 3,317	\$ 3,685	\$ 4,275	\$ 4,864	\$ 4,975	\$ 5,085	\$ 5,196	\$ 5,306	\$ 5,417	\$ 5,528
58	\$ 3,142	\$ 3,367	\$ 3,741	\$ 4,339	\$ 4,938	\$ 5,050	\$ 5,162	\$ 5,275	\$ 5,387	\$ 5,499	\$ 5,611
59	\$ 3,189	\$ 3,417	\$ 3,797	\$ 4,404	\$ 5,012	\$ 5,126	\$ 5,239	\$ 5,353	\$ 5,467	\$ 5,581	\$ 5,695
60	\$ 3,236	\$ 3,467	\$ 3,853	\$ 4,469	\$ 5,085	\$ 5,201	\$ 5,316	\$ 5,432	\$ 5,548	\$ 5,663	\$ 5,779
61	\$ 3,283	\$ 3,518	\$ 3,908	\$ 4,534	\$ 5,159	\$ 5,276	\$ 5,394	\$ 5,511	\$ 5,628	\$ 5,745	\$ 5,863

Note: The monthly income in each box represents the upper limit for each rank, adjusted for family size.