



SAN FRANCISCO CHILD CARE CONNECTION (SF3C) MONTHLY REPORT –February 2016

Update on January 2015 Enrollment Status – NEW information item!

January 2015	Phone Screened	Enrolled	Declined	Pending	No data reported
# of children	167	40 (24%)	43 (26%)	23 (14%)	61 (37%)

Monthly Totals – February 2016 (Reporting period: 2/1/16 – 2/29/16)

Summary

	Child	Family
Waiting (as of 2/29)	3349	2883
Available Slots	186	N/A
Pulled	399	376
Family Responses	234	N/A
Referred to Contractors	150	N/A

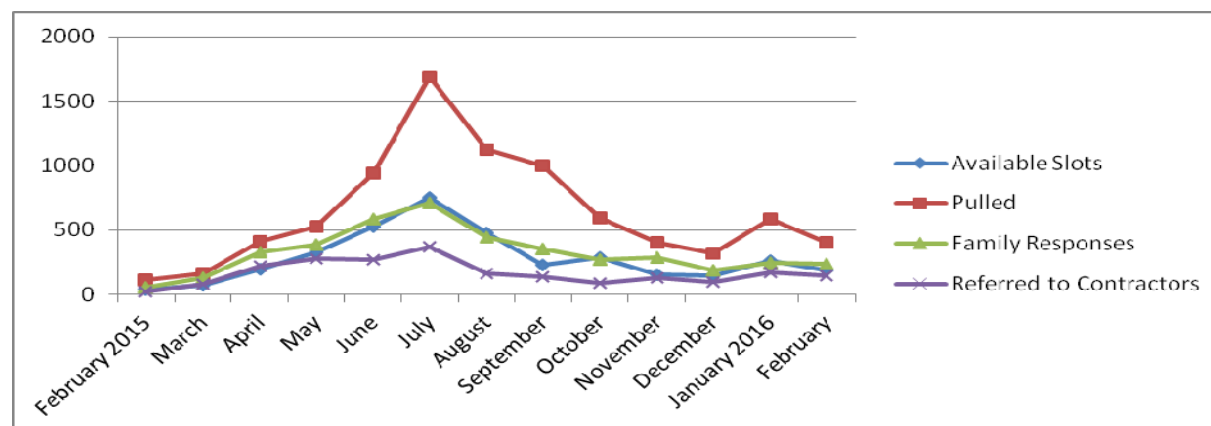
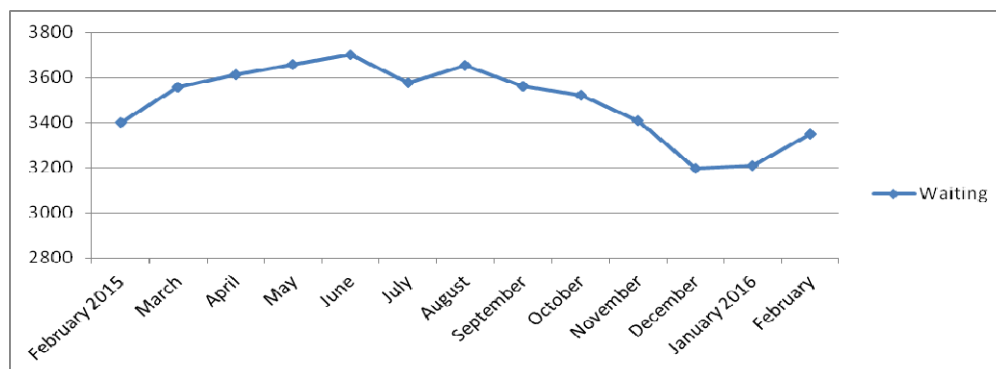

*Available slots are based on slots reported by contractors when pulling children from SF3C list; this number may be somewhat overestimated if contractors have listed available slots more than once in separate pulls.

1. New Application

1.1

	Child		Family
Entered By:			
Children's Council	95	31%	82
Wu Yee Children's Services	50	16%	44
Title 5s/PFA Providers	101	33%	93
Community Based-Organizations	19	6%	17
Family (Online Self-Application)	40	13%	35
Total	305	100%	271

2. Waiting Detail

2.1 - Children by age

Age Category	# of children on list	
Infant – Toddler (0-3 years)	1811	54%
Preschool (3-5 years)	1309	39%
School Age (5+ years)	229	7%
Total	3349	
<i>Academic 3 years old (9/2/11 – 9/1/12)</i>	625	19%*
<i>Academic 4 years old (9/2/10 – 9/1/11)</i>	184	5%*
subtotal	809	24%*

* % was relative to total 3349 and Academic 3 & 4 are not included in the graph below

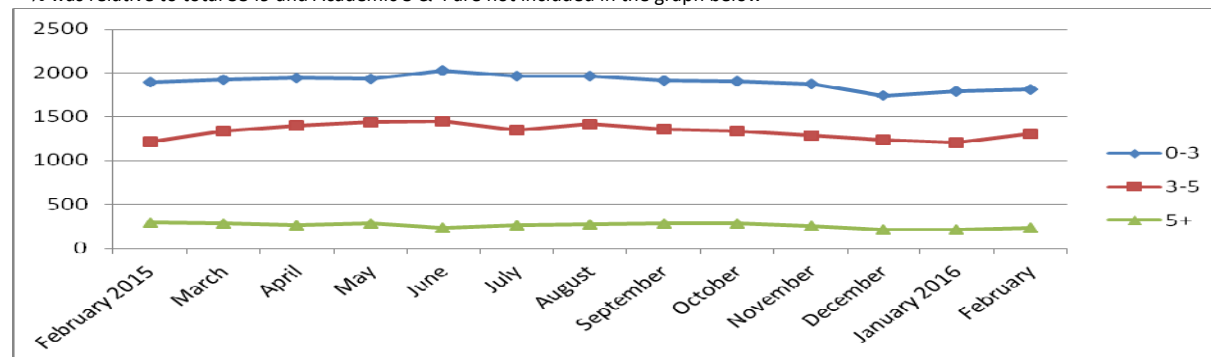

2.2 - Children by income rank and age

Income rank range	0 – 3 years old	3 – 5 years old	5 + years old	Total	Academic 3 year old	Academic 4 year old	Total
1 – 10	427	270	51	748	132	33	165
11 – 20	317	213	38	568	103	24	127
21 – 30	377	252	30	659	110	31	141
31 – 40	275	194	42	511	91	26	117
41 – 50	186	137	29	352	65	27	92
51 – 61	174	153	26	353	75	28	103
62 +	55	90	13	158	49	15	64

* % was relative to total 809 Academic 3 & 4 year old

2.3 - Children by race/ethnicity on list

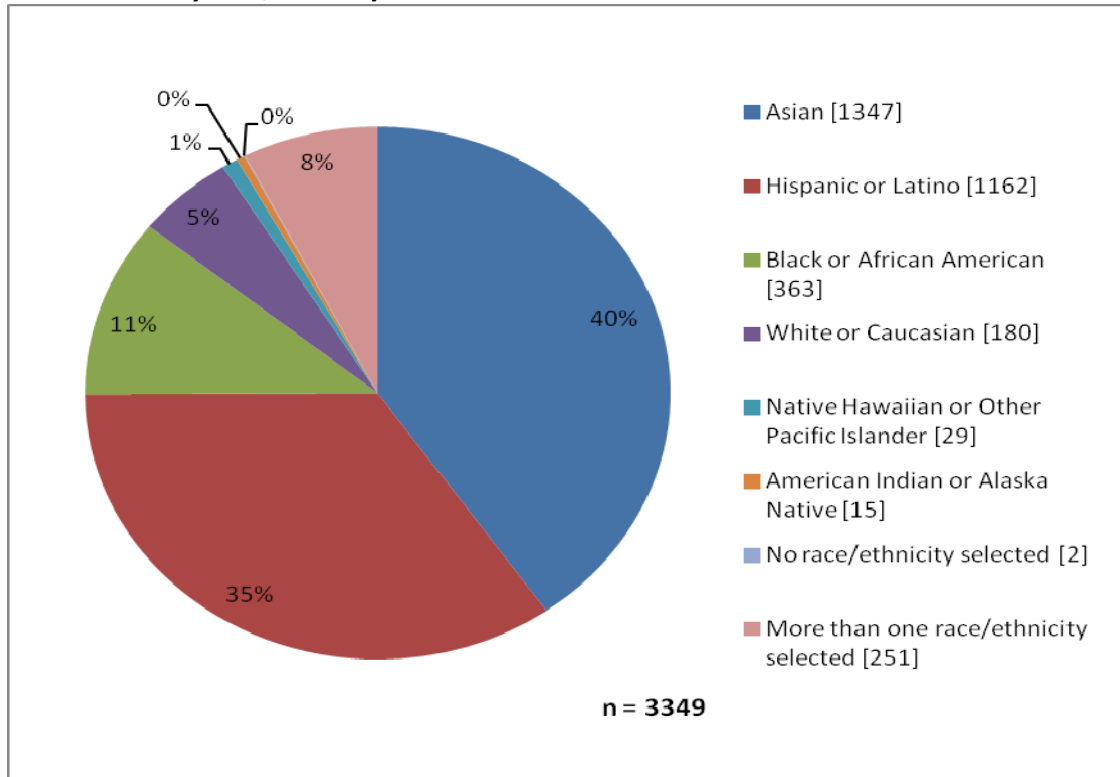

*The number of waiting children by race/ethnicity is in [].

2.4 - Children in other high-need categories (children may be in more than one category)

Category	# of children on list
Homeless or Seeking Permanent Housing	211
Residing in Homeless or DV Shelter	84
ACCESS-eligible	55
Child Protective Services (CPS)	19
At Risk Referrals*	3
Special Needs (Child with IFSP/IEP)	93

*A referral written by a licensed professional to perform health, medical or social services in CA stating the child is at risk of neglect, abuse or exploitation.

2.5 – Work status by household type

	Total	%	Both Parents working	%	One Parent Working	%	Not Working	%
Two Parent Household	1614	56%	471	29%	1002	62%	141	9%
Single Parent Household	1269	44%	N/A		853	67%	416	33%
Total	2883	100%	471	16%	1855	64%	557	20%

2.6 – All parents by need criteria (parents may select more than one child care need)

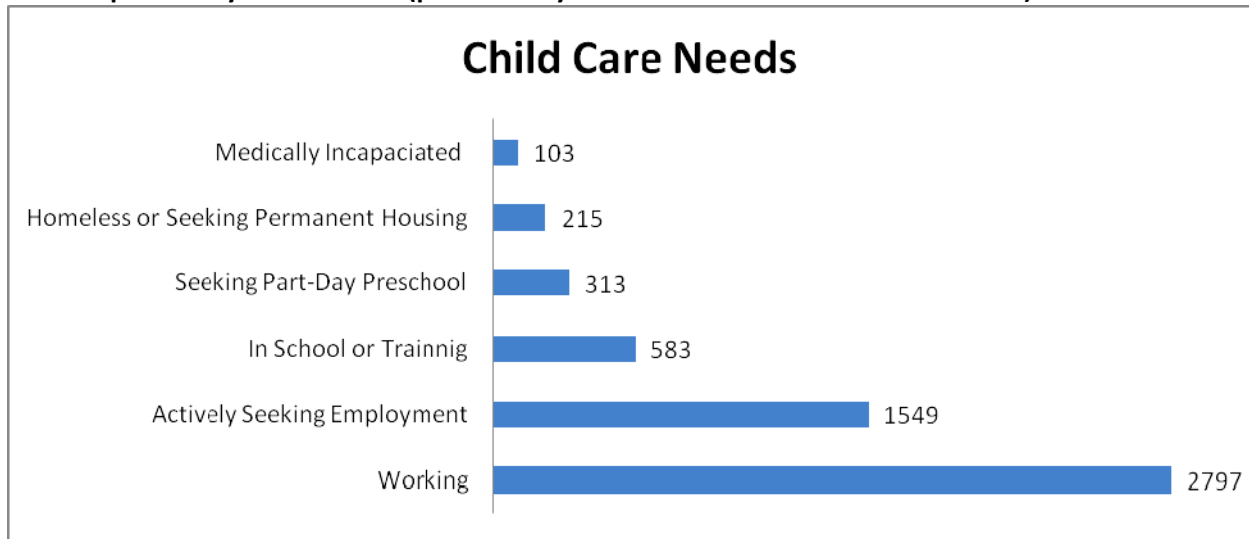

2.7 - Top 10 Residential Zip Codes – (total number of children: 3349)

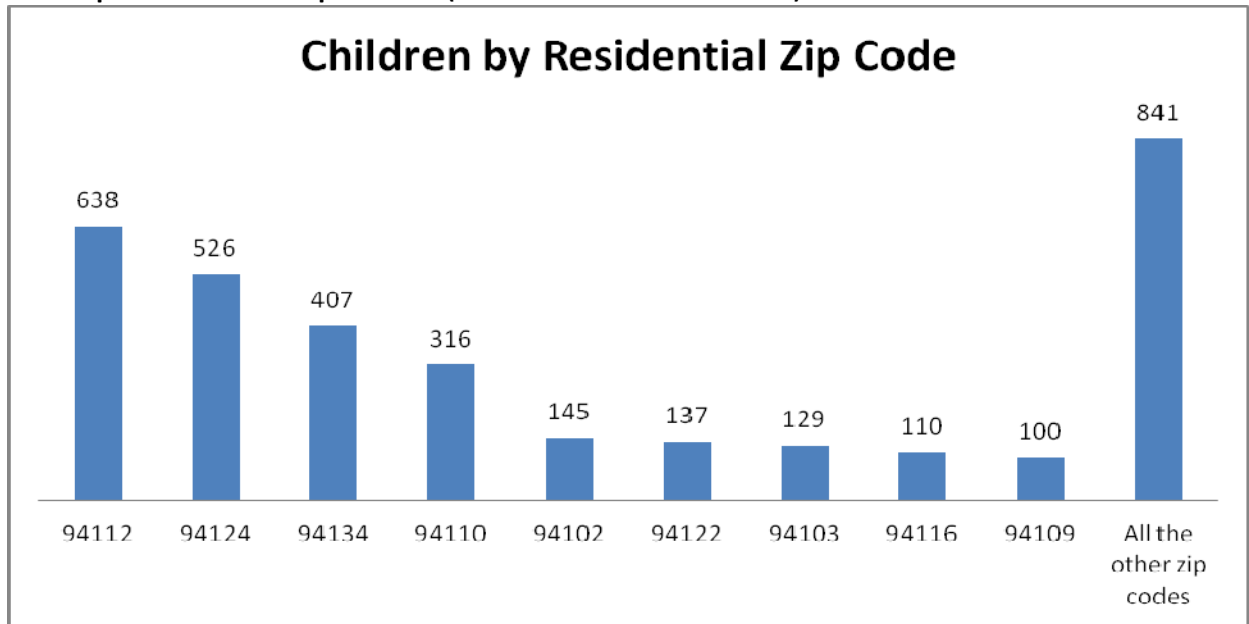

3. Pull Detail

3.1 - Available slots and number of children pulled

Agency and Subsidy Types	Available Slots	Children Pulled	Children Pulled Per Slot
Title 5s (CSPP, CCTR)	121	209	1.7
PFA Providers (Preschool Plus)	14	56	4.0
AP Voucher (CFCC, CAPP, CF*)	46	134	2.6
Total	186	399	2.1

*CF – City Fund

3.2 - Number of children pulled for slots

<i>By age (on report date):</i>			<i>Academic Age:</i>		
0 – 3 years old	183	46%	3 years old (9/2/11 – 9/1/12)	114	56%
3 – 5 years old	179	45%	4 years old (9/2/10 – 9/1/11)	88	44%
5+ years old	37	9%	<i>Subtotal</i>	202	100%
Total	399	100%		<i>% of total</i>	51%

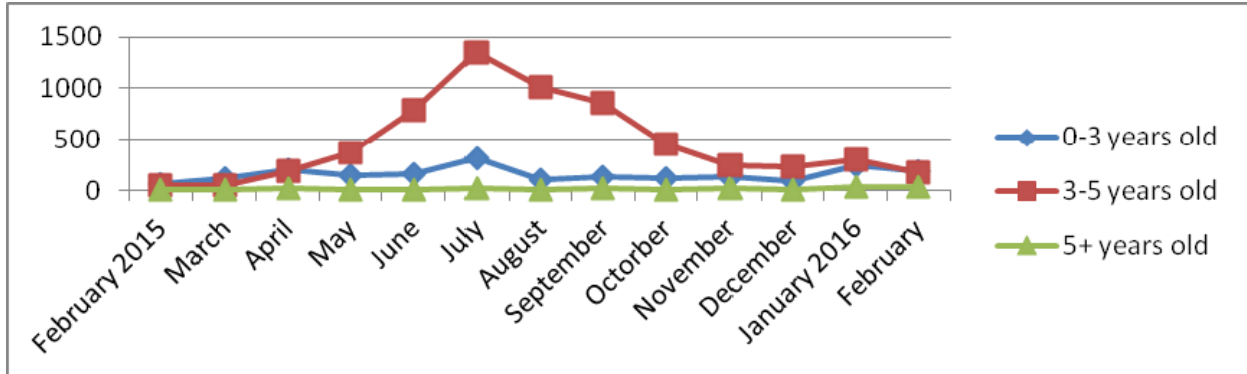

3.3 - Responses to slot offer

# of children pulled			
No Response		165	41%
Responses		234	59%
Interested in Slot/ Referred to Contractor	150	64%*	
Declined Slots	84	36%*	
Total Pulls		399	100%

*%s are based on the # of children who responded

3.4 – Monthly Pull Log by Date

* The total number of responses in the *Monthly Pull Log by Date* is relative to the data in *Responses to slot offer, section 3.3*

February 2016 Pull Detail Report

Date of Pull	Subsidy	Agency	# of slots	# of kids pulled	income rank range	# of responses	# of phone screens
2/1/2016	CAPP	Children's Council of San Francisco	6	30	1 - 49	22	17
2/17/2016	CCTR	Catholic Charities CYO - Treasure Island Child D	1	5	1 - 10	3	1
2/5/2016	CCTR	Cross Cultural-Mary Lane Infant/Toddler Cente	1	2	9 - 15	2	2
2/10/2016	CCTR	Cross Cultural-Mary Lane Infant/Toddler Cente	1	1	32	1	1
2/19/2016	CCTR	Cross Cultural-Mary Lane Infant/Toddler Cente	1	1	27	0	0
2/25/2016	CCTR	Cross Cultural-Mary Lane Infant/Toddler Cente	2	4	11- 55	2	2
2/15/2016	CCTR	facessf - FCCHN 94102	1	2	9 - 15	2	2
2/24/2016	CCTR	facessf - FCCHN 94102	1	3	4 - 36	1	1
2/12/2016	CCTR	facessf - FCCHN 94112	3	5	1 - 45	4	2
2/16/2016	CCTR	facessf - FCCHN 94112	2	4	1 - 27	1	1
2/2/2016	CCTR	facessf - FCCHN 94116	1	5	28 - 58	5	4
2/12/2016	CCTR	facessf - FCCHN 94121	7	12	1 - 65	12	7
2/12/2016	CCTR	facessf - FCCHN 94134	6	19	1 - 47	11	6
2/23/2016	CCTR	facessf -FCCHN 94124	2	4	13 - 41	2	1
2/17/2016	CFCC	Children's Council of San Francisco	5	25	1 - 47	18	14
2/4/2016	City Fund	Wu Yee Children's Services	40	79	1 - 52	63	49
2/2/2016	CSPP FullDay	FranDeJA Enrichment Center	2	15	5 - 30	10	3
2/4/2016	CSPP FullDay	Friends of St. Francis	2	9	1 - 58	6	5
2/17/2016	CSPP FullDay	Friends of St. Francis	1	5	1 - 53	4	3
2/23/2016	CSPP FullDay	SFUSD-Bryant EES	8	10	1 - 13	4	3
2/19/2016	CSPP FullDay	SFUSD-Harte, Bret EES	2	2	11 - 13	0	0
2/19/2016	CSPP FullDay	SFUSD-Havard, Leola M. EES	9	9	1 - 18	5	2
2/17/2016	CSPP FullDay	SFUSD-Mahler, Theresa S. EES	4	8	2 - 31	1	0
2/18/2016	CSPP FullDay	SFUSD-McLaren, John EES	2	2	20 - 22	2	2
2/29/2016	CSPP FullDay	SFUSD-Noriega EES	1	2	14 - 23	0	0
2/12/2016	CSPP FullDay	SFUSD-Tule Elk Park EES	8	6	1 - 61	3	2
2/17/2016	CSPP FullDay	SFUSD-Weill, Raphael EES	8	11	1 - 55	4	3
2/18/2016	CSPP PartDay	City College-Ocean Campus	2	7	11 - 161	3	0
2/25/2016	CSPP PartDay	Fairmount Title I Pre-Kindergarten	1	6	3 - 45	1	0
2/9/2016	CSPP PartDay	SFUSD John Muir Title I Pre-Kindergarten	1	1	1	0	0
2/16/2016	CSPP PartDay	SFUSD John Muir Title I Pre-Kindergarten	1	2	10 - 18	1	1
2/4/2016	CSPP PartDay	SFUSD-Carmichael, Bessie EES	10	12	13 - 91	7	3
2/4/2016	CSPP PartDay	SFUSD-Cobb, Dr. William EES	4	4	1 - 40	1	0
2/19/2016	CSPP PartDay	SFUSD-Drew, Dr. Charles EES	21	18	4 - 70	5	0
2/19/2016	CSPP PartDay	SFUSD-Malcolm X EES	2	2	23 - 28	2	0
2/4/2016	CSPP PartDay	SFUSD-Tenderloin EES	2	2	32 - 36	0	0
2/17/2016	CSPP PartDay	Wah Mei School Part-Day Program	1	9	1 - 59	2	1
2/2/2016	PreschoolPlus	Child's Time	2	11	1 - 45	6	3
2/15/2016	PreschoolPlus	Child's Time	3	26	1 - 81	8	4
2/16/2016	PreschoolPlus	Delia's Little Angels	1	1	33	1	1
2/25/2016	PreschoolPlus	Harbor House Child Care Center	1	1	40	1	0
2/22/2016	PreschoolPlus	Mission Kids	1	1	43	1	1
2/9/2016	PreschoolPlus	Parkside Preschool	1	1	66	1	1
2/8/2016	PreschoolPlus	Playland Preschool	2	12	1 - 164	4	1
2/3/2016	PreschoolPlus	Shalom School	2	2	4 - 115	1	1
2/23/2016	PreschoolPlus	Utopia Preschool	1	1	63	1	0
		Total	186	399		234	150

Child Care and Development Income Rankings – Effective July 1, 2011

Attachment
Page 1 of 2

Rank	Family Size										
	1 - 2	3	4	5	6	7	8	9	10	11	12
1	\$ 469	\$ 503	\$ 558	\$ 648	\$ 737	\$ 754	\$ 771	\$ 787	\$ 804	\$ 821	\$ 838
2	\$ 516	\$ 553	\$ 614	\$ 712	\$ 811	\$ 829	\$ 848	\$ 866	\$ 884	\$ 903	\$ 921
3	\$ 563	\$ 603	\$ 670	\$ 777	\$ 884	\$ 905	\$ 925	\$ 945	\$ 965	\$ 985	\$ 1,005
4	\$ 610	\$ 653	\$ 726	\$ 842	\$ 958	\$ 980	\$ 1,002	\$ 1,023	\$ 1,045	\$ 1,067	\$ 1,089
5	\$ 657	\$ 704	\$ 782	\$ 907	\$ 1,032	\$ 1,055	\$ 1,079	\$ 1,102	\$ 1,126	\$ 1,149	\$ 1,173
6	\$ 704	\$ 754	\$ 838	\$ 972	\$ 1,106	\$ 1,131	\$ 1,156	\$ 1,181	\$ 1,206	\$ 1,231	\$ 1,256
7	\$ 750	\$ 804	\$ 893	\$ 1,036	\$ 1,179	\$ 1,206	\$ 1,233	\$ 1,260	\$ 1,286	\$ 1,313	\$ 1,340
8	\$ 797	\$ 854	\$ 949	\$ 1,101	\$ 1,253	\$ 1,281	\$ 1,310	\$ 1,338	\$ 1,367	\$ 1,395	\$ 1,424
9	\$ 844	\$ 905	\$ 1,005	\$ 1,166	\$ 1,327	\$ 1,357	\$ 1,387	\$ 1,417	\$ 1,447	\$ 1,477	\$ 1,508
10	\$ 891	\$ 955	\$ 1,061	\$ 1,231	\$ 1,400	\$ 1,432	\$ 1,464	\$ 1,496	\$ 1,528	\$ 1,559	\$ 1,591
11	\$ 938	\$ 1,005	\$ 1,117	\$ 1,295	\$ 1,474	\$ 1,508	\$ 1,541	\$ 1,575	\$ 1,608	\$ 1,642	\$ 1,675
12	\$ 985	\$ 1,055	\$ 1,173	\$ 1,360	\$ 1,548	\$ 1,583	\$ 1,618	\$ 1,653	\$ 1,688	\$ 1,724	\$ 1,759
13	\$ 1,032	\$ 1,106	\$ 1,228	\$ 1,425	\$ 1,621	\$ 1,658	\$ 1,695	\$ 1,732	\$ 1,769	\$ 1,806	\$ 1,843
14	\$ 1,079	\$ 1,156	\$ 1,284	\$ 1,490	\$ 1,695	\$ 1,734	\$ 1,772	\$ 1,811	\$ 1,849	\$ 1,888	\$ 1,926
15	\$ 1,126	\$ 1,206	\$ 1,340	\$ 1,554	\$ 1,769	\$ 1,809	\$ 1,849	\$ 1,889	\$ 1,930	\$ 1,970	\$ 2,010
16	\$ 1,173	\$ 1,256	\$ 1,396	\$ 1,619	\$ 1,843	\$ 1,884	\$ 1,926	\$ 1,968	\$ 2,010	\$ 2,052	\$ 2,094
17	\$ 1,219	\$ 1,307	\$ 1,452	\$ 1,684	\$ 1,916	\$ 1,960	\$ 2,003	\$ 2,047	\$ 2,090	\$ 2,134	\$ 2,178
18	\$ 1,266	\$ 1,357	\$ 1,508	\$ 1,749	\$ 1,990	\$ 2,035	\$ 2,080	\$ 2,126	\$ 2,171	\$ 2,216	\$ 2,261
19	\$ 1,313	\$ 1,407	\$ 1,563	\$ 1,813	\$ 2,064	\$ 2,111	\$ 2,157	\$ 2,204	\$ 2,251	\$ 2,298	\$ 2,345
20	\$ 1,360	\$ 1,457	\$ 1,619	\$ 1,878	\$ 2,137	\$ 2,186	\$ 2,234	\$ 2,283	\$ 2,332	\$ 2,380	\$ 2,429
21	\$ 1,407	\$ 1,508	\$ 1,675	\$ 1,943	\$ 2,211	\$ 2,261	\$ 2,312	\$ 2,362	\$ 2,412	\$ 2,462	\$ 2,513
22	\$ 1,454	\$ 1,558	\$ 1,731	\$ 2,008	\$ 2,285	\$ 2,337	\$ 2,389	\$ 2,440	\$ 2,492	\$ 2,544	\$ 2,596
23	\$ 1,501	\$ 1,608	\$ 1,787	\$ 2,073	\$ 2,358	\$ 2,412	\$ 2,466	\$ 2,519	\$ 2,573	\$ 2,626	\$ 2,680
24	\$ 1,548	\$ 1,658	\$ 1,843	\$ 2,137	\$ 2,432	\$ 2,487	\$ 2,543	\$ 2,598	\$ 2,653	\$ 2,708	\$ 2,764
25	\$ 1,595	\$ 1,709	\$ 1,898	\$ 2,202	\$ 2,506	\$ 2,563	\$ 2,620	\$ 2,677	\$ 2,734	\$ 2,791	\$ 2,848
26	\$ 1,642	\$ 1,759	\$ 1,954	\$ 2,267	\$ 2,580	\$ 2,638	\$ 2,697	\$ 2,755	\$ 2,814	\$ 2,873	\$ 2,931
27	\$ 1,688	\$ 1,809	\$ 2,010	\$ 2,332	\$ 2,653	\$ 2,714	\$ 2,774	\$ 2,834	\$ 2,894	\$ 2,955	\$ 3,015
28	\$ 1,735	\$ 1,859	\$ 2,066	\$ 2,396	\$ 2,727	\$ 2,789	\$ 2,851	\$ 2,913	\$ 2,975	\$ 3,037	\$ 3,099
29	\$ 1,782	\$ 1,910	\$ 2,122	\$ 2,461	\$ 2,801	\$ 2,864	\$ 2,928	\$ 2,992	\$ 3,055	\$ 3,119	\$ 3,183
30	\$ 1,829	\$ 1,960	\$ 2,178	\$ 2,526	\$ 2,874	\$ 2,940	\$ 3,005	\$ 3,070	\$ 3,136	\$ 3,201	\$ 3,266
31	\$ 1,876	\$ 2,010	\$ 2,233	\$ 2,591	\$ 2,948	\$ 3,015	\$ 3,082	\$ 3,149	\$ 3,216	\$ 3,283	\$ 3,350
32	\$ 1,923	\$ 2,060	\$ 2,289	\$ 2,655	\$ 3,022	\$ 3,090	\$ 3,159	\$ 3,228	\$ 3,296	\$ 3,365	\$ 3,434
33	\$ 1,970	\$ 2,111	\$ 2,345	\$ 2,720	\$ 3,095	\$ 3,166	\$ 3,236	\$ 3,306	\$ 3,377	\$ 3,447	\$ 3,518
34	\$ 2,017	\$ 2,161	\$ 2,401	\$ 2,785	\$ 3,169	\$ 3,241	\$ 3,313	\$ 3,385	\$ 3,457	\$ 3,529	\$ 3,601

California Department of Education
July 2011

Child Care and Development Income Rankings – Effective July 1, 2011

Rank	Family Size										
	1 - 2	3	4	5	6	7	8	9	10	11	12
35	\$ 2,064	\$ 2,211	\$ 2,457	\$ 2,850	\$ 3,243	\$ 3,317	\$ 3,390	\$ 3,464	\$ 3,538	\$ 3,611	\$ 3,685
36	\$ 2,111	\$ 2,261	\$ 2,513	\$ 2,915	\$ 3,317	\$ 3,392	\$ 3,467	\$ 3,543	\$ 3,618	\$ 3,693	\$ 3,769
37	\$ 2,157	\$ 2,312	\$ 2,568	\$ 2,979	\$ 3,390	\$ 3,467	\$ 3,544	\$ 3,621	\$ 3,698	\$ 3,775	\$ 3,853
38	\$ 2,204	\$ 2,362	\$ 2,624	\$ 3,044	\$ 3,464	\$ 3,543	\$ 3,621	\$ 3,700	\$ 3,779	\$ 3,858	\$ 3,936
39	\$ 2,251	\$ 2,412	\$ 2,680	\$ 3,109	\$ 3,538	\$ 3,618	\$ 3,698	\$ 3,779	\$ 3,859	\$ 3,940	\$ 4,020
40	\$ 2,298	\$ 2,462	\$ 2,736	\$ 3,174	\$ 3,611	\$ 3,693	\$ 3,775	\$ 3,858	\$ 3,940	\$ 4,022	\$ 4,104
41	\$ 2,345	\$ 2,513	\$ 2,792	\$ 3,238	\$ 3,685	\$ 3,769	\$ 3,853	\$ 3,936	\$ 4,020	\$ 4,104	\$ 4,188
42	\$ 2,392	\$ 2,563	\$ 2,848	\$ 3,303	\$ 3,759	\$ 3,844	\$ 3,930	\$ 4,015	\$ 4,100	\$ 4,186	\$ 4,271
43	\$ 2,439	\$ 2,613	\$ 2,903	\$ 3,368	\$ 3,832	\$ 3,920	\$ 4,007	\$ 4,094	\$ 4,181	\$ 4,268	\$ 4,355
44	\$ 2,486	\$ 2,663	\$ 2,959	\$ 3,433	\$ 3,906	\$ 3,995	\$ 4,084	\$ 4,172	\$ 4,261	\$ 4,350	\$ 4,439
45	\$ 2,533	\$ 2,714	\$ 3,015	\$ 3,497	\$ 3,980	\$ 4,070	\$ 4,161	\$ 4,251	\$ 4,342	\$ 4,432	\$ 4,523
46	\$ 2,580	\$ 2,764	\$ 3,071	\$ 3,562	\$ 4,054	\$ 4,146	\$ 4,238	\$ 4,330	\$ 4,422	\$ 4,514	\$ 4,606
47	\$ 2,626	\$ 2,814	\$ 3,127	\$ 3,627	\$ 4,127	\$ 4,221	\$ 4,315	\$ 4,409	\$ 4,502	\$ 4,596	\$ 4,690
48	\$ 2,673	\$ 2,864	\$ 3,183	\$ 3,692	\$ 4,201	\$ 4,296	\$ 4,392	\$ 4,487	\$ 4,583	\$ 4,678	\$ 4,774
49	\$ 2,720	\$ 2,915	\$ 3,238	\$ 3,756	\$ 4,275	\$ 4,372	\$ 4,469	\$ 4,566	\$ 4,663	\$ 4,760	\$ 4,858
50	\$ 2,767	\$ 2,965	\$ 3,294	\$ 3,821	\$ 4,348	\$ 4,447	\$ 4,546	\$ 4,645	\$ 4,744	\$ 4,842	\$ 4,941
51	\$ 2,814	\$ 3,015	\$ 3,350	\$ 3,886	\$ 4,422	\$ 4,523	\$ 4,623	\$ 4,724	\$ 4,824	\$ 4,925	\$ 5,025
52	\$ 2,861	\$ 3,065	\$ 3,406	\$ 3,951	\$ 4,496	\$ 4,598	\$ 4,700	\$ 4,802	\$ 4,904	\$ 5,007	\$ 5,109
53	\$ 2,908	\$ 3,116	\$ 3,462	\$ 4,016	\$ 4,569	\$ 4,673	\$ 4,777	\$ 4,881	\$ 4,985	\$ 5,089	\$ 5,193
54	\$ 2,955	\$ 3,166	\$ 3,518	\$ 4,080	\$ 4,643	\$ 4,749	\$ 4,854	\$ 4,960	\$ 5,065	\$ 5,171	\$ 5,276
55	\$ 3,002	\$ 3,216	\$ 3,573	\$ 4,145	\$ 4,717	\$ 4,824	\$ 4,931	\$ 5,038	\$ 5,146	\$ 5,253	\$ 5,360
56	\$ 3,049	\$ 3,266	\$ 3,629	\$ 4,210	\$ 4,791	\$ 4,899	\$ 5,008	\$ 5,117	\$ 5,226	\$ 5,335	\$ 5,444
57	\$ 3,095	\$ 3,317	\$ 3,685	\$ 4,275	\$ 4,864	\$ 4,975	\$ 5,085	\$ 5,196	\$ 5,306	\$ 5,417	\$ 5,528
58	\$ 3,142	\$ 3,367	\$ 3,741	\$ 4,339	\$ 4,938	\$ 5,050	\$ 5,162	\$ 5,275	\$ 5,387	\$ 5,499	\$ 5,611
59	\$ 3,189	\$ 3,417	\$ 3,797	\$ 4,404	\$ 5,012	\$ 5,126	\$ 5,239	\$ 5,353	\$ 5,467	\$ 5,581	\$ 5,695
60	\$ 3,236	\$ 3,467	\$ 3,853	\$ 4,469	\$ 5,085	\$ 5,201	\$ 5,316	\$ 5,432	\$ 5,548	\$ 5,663	\$ 5,779
61	\$ 3,283	\$ 3,518	\$ 3,908	\$ 4,534	\$ 5,159	\$ 5,276	\$ 5,394	\$ 5,511	\$ 5,628	\$ 5,745	\$ 5,863

Note: The monthly income in each box represents the upper limit for each rank, adjusted for family size.