

SAN FRANCISCO CHILD CARE CONNECTION (SF3C) MONTHLY REPORT –December 2015

Update on November 2015 Enrollment Status – NEW information item!

November 2015	Phone Screened	Enrolled	Declined	Pending	No data reported
# of children	129	40 (31%)	34 (26%)	22 (17%)	33 (26%)

Monthly Totals – December 2015 (Reporting period: 12/1/15 – 12/31/15)

Summary

	Child	Family
Waiting (as of 12/31)	3195	2755
Available Slots	142	NA
Pulled	323	301
Family Responses	184	NA
Referred to Contractors	96	NA

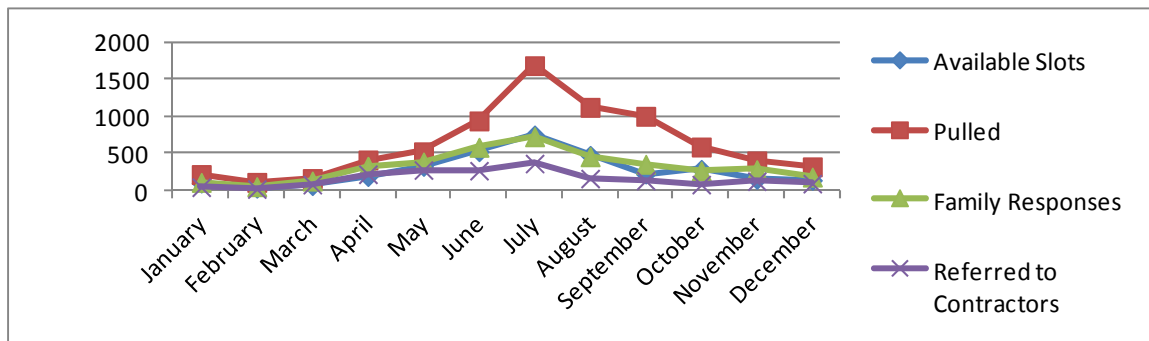
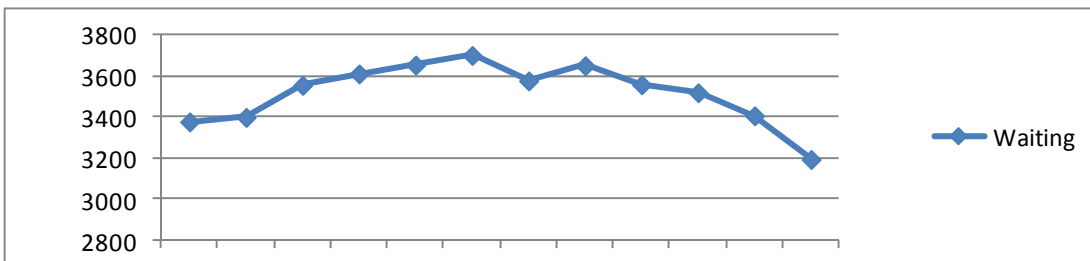

*Available slots are based on slots reported by contractors when pulling children from SF3C list; this number may be somewhat overestimated if contractors have listed available slots more than once in separate pulls.

1. New Applications

1.1

Entered By:	Child		Family
	Count	Percentage	Count
Children's Council	53	36%	48
Wu Yee Children's Services	34	23%	30
Title 5s/PFA Providers	34	23%	32
Community Based-Organizations	13	9%	11
Family (Online Self-Application)	15	10%	13
Total	149		134

2. Waiting Detail

2.1 - Children by age

Age Category	# of children on list	
Infant – Toddler (0-3 years)	1746	55%
Preschool (3-5 years)	1232	39%
School Age (5+ years)	217	7%
Total	3195	
<i>Academic 3 years old (9/2/11 – 9/1/12)</i>	672	21%*
<i>Academic 4 years old (9/2/10 – 9/1/11)</i>	237	7%*
subtotal	909	28%*

* % is relative to total and Academic 3 & 4 are not included in the graph below

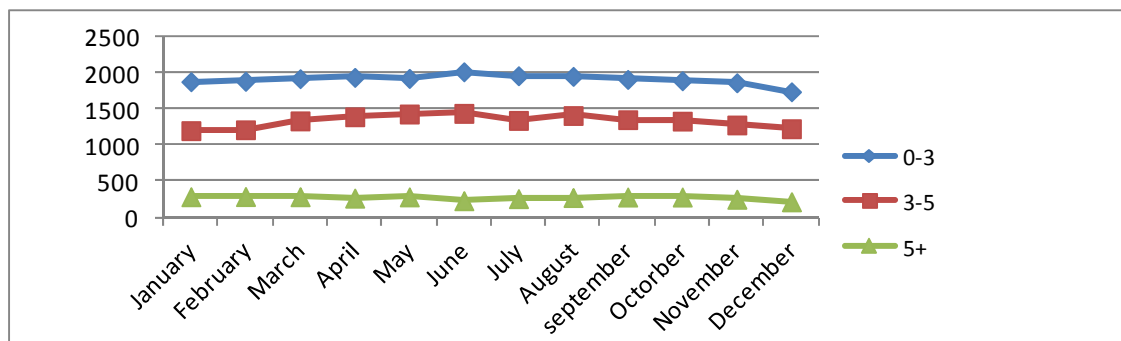

2.2 - Children by income rank and age

Income rank range	0 – 3 years old	3 – 5 years old	5 + years old	Total		Academic 3 year old	Academic 4 year old	Total	
				Count	Percentage			Count	Percentage
1 – 10	427	256	45	728	23%	129	49	178	20%
11 – 20	292	179	41	512	16%	98	23	121	13%
21 – 30	339	236	37	612	19%	129	37	166	18%
31 – 40	283	201	41	525	16%	114	39	153	17%
41 – 50	182	115	21	318	10%	62	28	90	10%
51 – 61	164	142	25	331	10%	81	34	115	13%
62 +	59	103	7	169	5%	59	27	86	9%

2.3 - Children by race/ethnicity on list

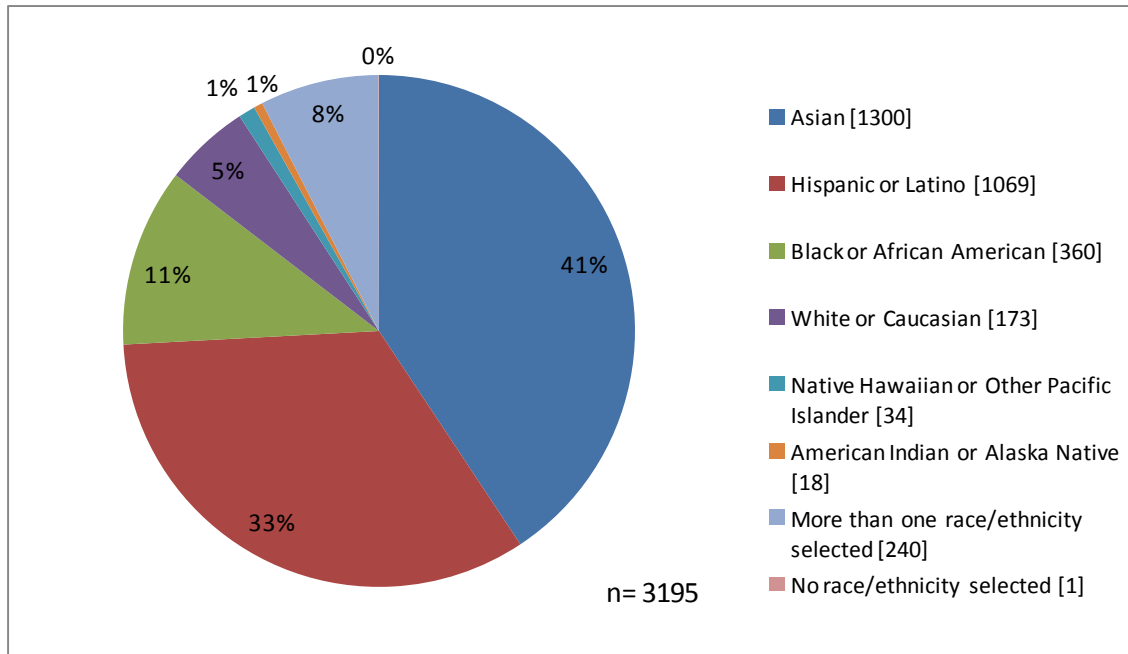

*The number of waiting children by race/ethnicity is in [].

2.4 - Children in other high-need categories (children may be in more than one category)

Category	# of children on list
Homeless or Seeking Permanent Housing	218
Residing in Homeless or DV Shelter	84
ACCESS-eligible	55
Child Protective Services (CPS)	11
At Risk Referrals*	5
Special Needs (Child with IFSP/IEP)	86

*A referral written by a licensed professional to perform health, medical or social services in CA stating the child is at risk of neglect, abuse or exploitation.

2.5 – Work status by household type

	Total	Both Parents working	One Parent Working	Not Working
Two Parent Household	1557 [57%]	452 [29%]	960 [62%]	146 [9%]
Single Parent Household	1198 [43%]	N/A	798 [67%]	399 [33%]
Total	2755 [100%]	452 [16%]	1758 [64%]	545 [20%]

2.6 – All parents by need criteria (parents may select more than one child care need)



2.7 - Top 10 Residential Zip Codes – (total number of children: 3195)

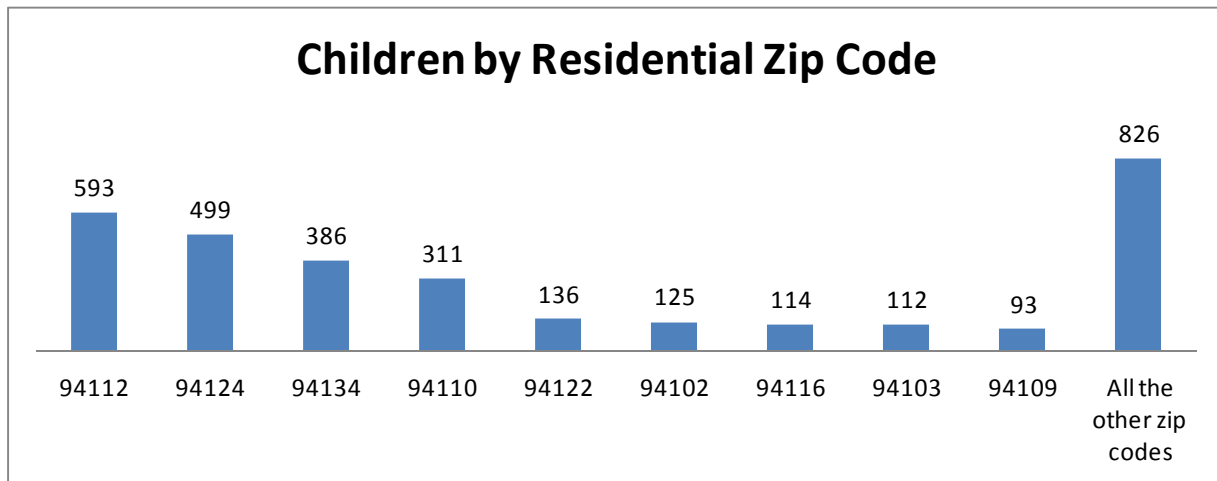

3. Pull Detail

3.1 - Available slots and number of children pulled

Agency and Subsidy Types	Available Slots	Children Pulled	Children Pulled Per Slot
Title 5s (CSPP, CCTR, Head Start)	86	156	1.8
PFA Providers (Preschool Plus)	22	61	2.8
AP Voucher (CAPP, CF*)	34	106	3.1
Total	142	323	2.3

*CF – City Fund

3.2 - Number of children pulled for slots

By age (on report date):		Academic Age:	
0 – 3 years old	92[28%]	3 years old (9/2/11 – 9/1/12)	111[53%]
3 – 5 years old	229[71%]	4 years old (9/2/10 – 9/1/11)	98[47%]
5+ years old	2 [1%]	Subtotal	209[100%]
Total	323 [100%]		65% of total

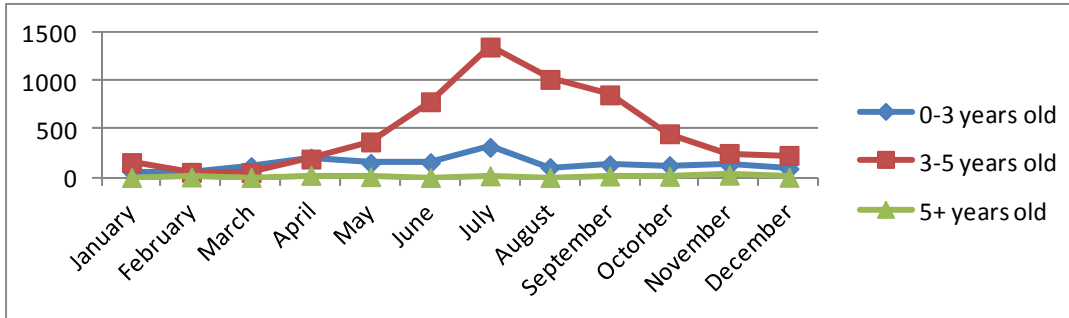

3.3 - Responses to slot offer

# of children pulled			
No Response		139	43%
Responses		184	57%
	Interested in Slot/ Referred to Contractor	96	52%*
	Declined Slots	88	48%*
Total Pulls		323	100%

*%s are based on the total # of responses

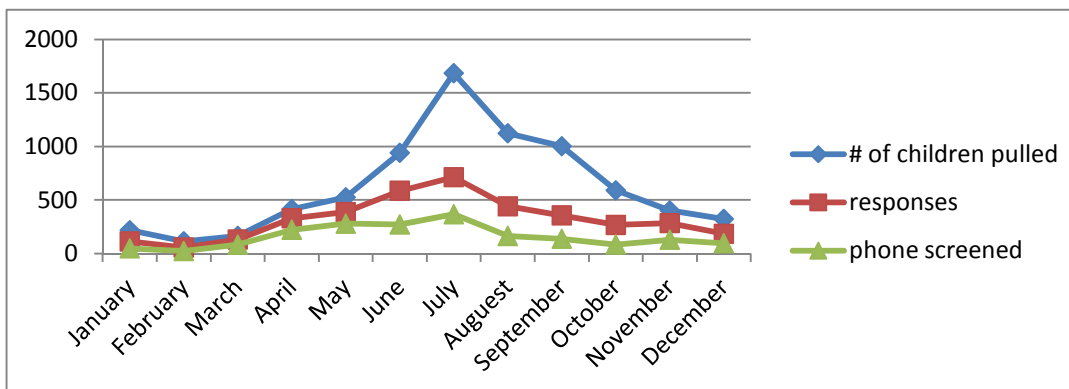

3.4 – Monthly Pull Log by Date

* The total number of responses in the *Monthly Pull Log by Date* is relative to the data in *Responses to slot offer, section 3.3*

December 2015 Pull Detail Report

Date of Pull	Subsidy	Agency	Birthdate range	# of slots	# of kids pulled	income rank range	# of responses	# of phone screens
12/1/2015	CAPP	Children's Council of San Francisco	2/2/06 - 2/2/15	6	30	1 - 55	19	14
12/16/2015	CAPP	Children's Council of San Francisco	12/20/12 - 11/4/15	6	30	1 - 24	20	19
12/28/2015	CAPP	Children's Council of San Francisco	5/2/11 - 7/28/11	2	4	1	4	1
12/1/2015	CCTR	facessf - FCCN 94112	9/5/13 - 10/22/13	2	2	47 - 71	2	0
12/7/2015	CCTR	FranDeIJA Enrichment Center	3/7/14 - 3/17/14	2	2	15 - 21	1	1
12/14/2015	CCTR	facessf - FCCN 94115	8/30/13 - 10/4/13	1	3	1 - 15	2	0
12/29/2015	CCTR	Cross Cultural-Mary Lane Infant/Toddler Center	7/27/2015	1	1	22	0	0
11/30/2015	City Fund	Wu Yee Children's Services	11/25/13 - 12/31/13	20	42	1 - 47	31	19
12/1/2015	CSPP FullDay	Holy Family Day Home	5/2/11 - 6/6/12	1	6	15 - 48	1	1
12/1/2015	CSPP FullDay	Telegraph Hill Preschool	12/3/11 - 12/1/12	8	20	1 - 54	15	9
12/2/2015	CSPP FullDay	FranDeIJA Enrichment Center	2/14/2011	1	1	41	0	0
12/2/2015	CSPP FullDay	Good Samaritan Family Resource Center	1/17/11 - 8/3/12	2	9	1 - 35	4	2
12/2/2015	CSPP FullDay	Compass Children's Center	3/18/11 - 11/29/11	4	20	1 - 77	14	3
12/3/2015	CSPP FullDay	SFUSD-Rodriguez, Zaida T. EES	4/15/11 - 12/13/11	4	6	1 - 27	1	0
12/4/2015	CSPP FullDay	Telegraph Hill Preschool	17-Jan	3	1	21	1	1
12/4/2015	CSPP FullDay	SFUSD-Mahler, Theresa S. EES	7/9/11 - 8/16/12	4	10	15 - 53	6	5
12/8/2015	CSPP FullDay	Good Samaritan Family Resource Center	12/7/10 - 8/26/12	1	9	1 - 34	3	1
12/8/2015	CSPP FullDay	FranDeIJA Enrichment Center	9/29/10 - 8/25/11	2	16	1 - 61	5	0
12/9/2015	CSPP FullDay	SFUSD-Grattan EES	9/11/2011	1	1	27	1	1
12/9/2015	CSPP FullDay	Mission Head Start-Mission Bay	12/22/10 - 7/6/11	2	6	2 - 31	0	0
12/14/2015	CSPP FullDay	FranDeIJA Enrichment Center	1/2/11 - 8/28/11	2	15	1 - 51	4	2
12/15/2015	CSPP FullDay	Good Samaritan Family Resource Center	12/7/10 - 7/21/11	1	9	13 - 52	8	2
12/16/2015	CSPP FullDay	SFUSD-Noriega EES	12/30/11 - 8/8/12	1	3	25 - 58	2	1
12/16/2015	CSPP FullDay	SFUSD-Serra, Junipero Annex EES	1/12/11 - 11/29/11	10	10	4 - 54	4	2
12/16/2015	CSPP PartDay	SFUSD-Sheridan Pre-Kindergarten	7/3/2011	1	1	23	1	0
12/16/2015	CSPP PartDay	SFUSD-Cobb, Dr. William EES	6/14/2011	5	1	41	0	0
12/16/2015	CSPP PartDay	SFUSD-Tenderloin EES	2/16/11 - 5/16/11	13	3	6 - 85	1	0
12/16/2015	CSPP PartDay	SFUSD-Carmichael, Bessie EES	8/27/2011	14	1	38	1	1
12/2/2015	PreschoolPlus	Telegraph Hill Preschool	7/15/12 - 11/23/12	10	6	16 - 65	3	1
12/3/2015	PreschoolPlus	Child's Time	12/13/11 - 12/2/12	5	47	1 - 87	24	6
12/4/2015	PreschoolPlus	Parkside Preschool	12/27/2012	1	1	49	1	1
12/9/2015	PreschoolPlus	Shalom School	9/3/2010	2	1	62	1	1
12/14/2015	PreschoolPlus	Little Foot Prints Preschool	4/12/2012	1	1	73	1	0
12/15/2015	PreschoolPlus	Harbor House Child Care Center	10/9/2011	1	1	77	1	1
12/15/2015	PreschoolPlus	YMCA Stonestown Family	1/31/2011	1	1	63	1	1
12/18/2015	PreschoolPlus	Playland Preschool	4/21/11 - 7/8/11	1	3	56 - 70	1	0
			Total	142	323		184	96

Child Care and Development Income Rankings – Effective July 1, 2011

Rank	Family Size										
	1 - 2	3	4	5	6	7	8	9	10	11	12
1	\$ 469	\$ 503	\$ 558	\$ 648	\$ 737	\$ 754	\$ 771	\$ 787	\$ 804	\$ 821	\$ 838
2	\$ 516	\$ 553	\$ 614	\$ 712	\$ 811	\$ 829	\$ 848	\$ 866	\$ 884	\$ 903	\$ 921
3	\$ 563	\$ 603	\$ 670	\$ 777	\$ 884	\$ 905	\$ 925	\$ 945	\$ 965	\$ 985	\$ 1,005
4	\$ 610	\$ 653	\$ 726	\$ 842	\$ 958	\$ 980	\$ 1,002	\$ 1,023	\$ 1,045	\$ 1,067	\$ 1,089
5	\$ 657	\$ 704	\$ 782	\$ 907	\$ 1,032	\$ 1,055	\$ 1,079	\$ 1,102	\$ 1,126	\$ 1,149	\$ 1,173
6	\$ 704	\$ 754	\$ 838	\$ 972	\$ 1,106	\$ 1,131	\$ 1,156	\$ 1,181	\$ 1,206	\$ 1,231	\$ 1,256
7	\$ 750	\$ 804	\$ 893	\$ 1,036	\$ 1,179	\$ 1,206	\$ 1,233	\$ 1,260	\$ 1,286	\$ 1,313	\$ 1,340
8	\$ 797	\$ 854	\$ 949	\$ 1,101	\$ 1,253	\$ 1,281	\$ 1,310	\$ 1,338	\$ 1,367	\$ 1,395	\$ 1,424
9	\$ 844	\$ 905	\$ 1,005	\$ 1,166	\$ 1,327	\$ 1,357	\$ 1,387	\$ 1,417	\$ 1,447	\$ 1,477	\$ 1,508
10	\$ 891	\$ 955	\$ 1,061	\$ 1,231	\$ 1,400	\$ 1,432	\$ 1,464	\$ 1,496	\$ 1,528	\$ 1,559	\$ 1,591
11	\$ 938	\$ 1,005	\$ 1,117	\$ 1,295	\$ 1,474	\$ 1,508	\$ 1,541	\$ 1,575	\$ 1,608	\$ 1,642	\$ 1,675
12	\$ 985	\$ 1,055	\$ 1,173	\$ 1,360	\$ 1,548	\$ 1,583	\$ 1,618	\$ 1,653	\$ 1,688	\$ 1,724	\$ 1,759
13	\$ 1,032	\$ 1,106	\$ 1,228	\$ 1,425	\$ 1,621	\$ 1,658	\$ 1,695	\$ 1,732	\$ 1,769	\$ 1,806	\$ 1,843
14	\$ 1,079	\$ 1,156	\$ 1,284	\$ 1,490	\$ 1,695	\$ 1,734	\$ 1,772	\$ 1,811	\$ 1,849	\$ 1,888	\$ 1,926
15	\$ 1,126	\$ 1,206	\$ 1,340	\$ 1,554	\$ 1,769	\$ 1,809	\$ 1,849	\$ 1,889	\$ 1,930	\$ 1,970	\$ 2,010
16	\$ 1,173	\$ 1,256	\$ 1,396	\$ 1,619	\$ 1,843	\$ 1,884	\$ 1,926	\$ 1,968	\$ 2,010	\$ 2,052	\$ 2,094
17	\$ 1,219	\$ 1,307	\$ 1,452	\$ 1,684	\$ 1,916	\$ 1,960	\$ 2,003	\$ 2,047	\$ 2,090	\$ 2,134	\$ 2,178
18	\$ 1,266	\$ 1,357	\$ 1,508	\$ 1,749	\$ 1,990	\$ 2,035	\$ 2,080	\$ 2,126	\$ 2,171	\$ 2,216	\$ 2,261
19	\$ 1,313	\$ 1,407	\$ 1,563	\$ 1,813	\$ 2,064	\$ 2,111	\$ 2,157	\$ 2,204	\$ 2,251	\$ 2,298	\$ 2,345
20	\$ 1,360	\$ 1,457	\$ 1,619	\$ 1,878	\$ 2,137	\$ 2,186	\$ 2,234	\$ 2,283	\$ 2,332	\$ 2,380	\$ 2,429
21	\$ 1,407	\$ 1,508	\$ 1,675	\$ 1,943	\$ 2,211	\$ 2,261	\$ 2,312	\$ 2,362	\$ 2,412	\$ 2,462	\$ 2,513
22	\$ 1,454	\$ 1,558	\$ 1,731	\$ 2,008	\$ 2,285	\$ 2,337	\$ 2,389	\$ 2,440	\$ 2,492	\$ 2,544	\$ 2,596
23	\$ 1,501	\$ 1,608	\$ 1,787	\$ 2,073	\$ 2,358	\$ 2,412	\$ 2,466	\$ 2,519	\$ 2,573	\$ 2,626	\$ 2,680
24	\$ 1,548	\$ 1,658	\$ 1,843	\$ 2,137	\$ 2,432	\$ 2,487	\$ 2,543	\$ 2,598	\$ 2,653	\$ 2,708	\$ 2,764
25	\$ 1,595	\$ 1,709	\$ 1,898	\$ 2,202	\$ 2,506	\$ 2,563	\$ 2,620	\$ 2,677	\$ 2,734	\$ 2,791	\$ 2,848
26	\$ 1,642	\$ 1,759	\$ 1,954	\$ 2,267	\$ 2,580	\$ 2,638	\$ 2,697	\$ 2,755	\$ 2,814	\$ 2,873	\$ 2,931
27	\$ 1,688	\$ 1,809	\$ 2,010	\$ 2,332	\$ 2,653	\$ 2,714	\$ 2,774	\$ 2,834	\$ 2,894	\$ 2,955	\$ 3,015
28	\$ 1,735	\$ 1,859	\$ 2,066	\$ 2,396	\$ 2,727	\$ 2,789	\$ 2,851	\$ 2,913	\$ 2,975	\$ 3,037	\$ 3,099
29	\$ 1,782	\$ 1,910	\$ 2,122	\$ 2,461	\$ 2,801	\$ 2,864	\$ 2,928	\$ 2,992	\$ 3,055	\$ 3,119	\$ 3,183
30	\$ 1,829	\$ 1,960	\$ 2,178	\$ 2,526	\$ 2,874	\$ 2,940	\$ 3,005	\$ 3,070	\$ 3,136	\$ 3,201	\$ 3,266
31	\$ 1,876	\$ 2,010	\$ 2,233	\$ 2,591	\$ 2,948	\$ 3,015	\$ 3,082	\$ 3,149	\$ 3,216	\$ 3,283	\$ 3,350
32	\$ 1,923	\$ 2,060	\$ 2,289	\$ 2,655	\$ 3,022	\$ 3,090	\$ 3,159	\$ 3,228	\$ 3,296	\$ 3,365	\$ 3,434
33	\$ 1,970	\$ 2,111	\$ 2,345	\$ 2,720	\$ 3,095	\$ 3,166	\$ 3,236	\$ 3,306	\$ 3,377	\$ 3,447	\$ 3,518
34	\$ 2,017	\$ 2,161	\$ 2,401	\$ 2,785	\$ 3,169	\$ 3,241	\$ 3,313	\$ 3,385	\$ 3,457	\$ 3,529	\$ 3,601

California Department of Education
July 2011

Child Care and Development Income Rankings – Effective July 1, 2011

Rank	Family Size										
	1 - 2	3	4	5	6	7	8	9	10	11	12
35	\$ 2,064	\$ 2,211	\$ 2,457	\$ 2,850	\$ 3,243	\$ 3,317	\$ 3,390	\$ 3,464	\$ 3,538	\$ 3,611	\$ 3,685
36	\$ 2,111	\$ 2,261	\$ 2,513	\$ 2,915	\$ 3,317	\$ 3,392	\$ 3,467	\$ 3,543	\$ 3,618	\$ 3,693	\$ 3,769
37	\$ 2,157	\$ 2,312	\$ 2,568	\$ 2,979	\$ 3,390	\$ 3,467	\$ 3,544	\$ 3,621	\$ 3,698	\$ 3,775	\$ 3,853
38	\$ 2,204	\$ 2,362	\$ 2,624	\$ 3,044	\$ 3,464	\$ 3,543	\$ 3,621	\$ 3,700	\$ 3,779	\$ 3,858	\$ 3,936
39	\$ 2,251	\$ 2,412	\$ 2,680	\$ 3,109	\$ 3,538	\$ 3,618	\$ 3,698	\$ 3,779	\$ 3,859	\$ 3,940	\$ 4,020
40	\$ 2,298	\$ 2,462	\$ 2,736	\$ 3,174	\$ 3,611	\$ 3,693	\$ 3,775	\$ 3,858	\$ 3,940	\$ 4,022	\$ 4,104
41	\$ 2,345	\$ 2,513	\$ 2,792	\$ 3,238	\$ 3,685	\$ 3,769	\$ 3,853	\$ 3,936	\$ 4,020	\$ 4,104	\$ 4,188
42	\$ 2,392	\$ 2,563	\$ 2,848	\$ 3,303	\$ 3,759	\$ 3,844	\$ 3,930	\$ 4,015	\$ 4,100	\$ 4,186	\$ 4,271
43	\$ 2,439	\$ 2,613	\$ 2,903	\$ 3,368	\$ 3,832	\$ 3,920	\$ 4,007	\$ 4,094	\$ 4,181	\$ 4,268	\$ 4,355
44	\$ 2,486	\$ 2,663	\$ 2,959	\$ 3,433	\$ 3,906	\$ 3,995	\$ 4,084	\$ 4,172	\$ 4,261	\$ 4,350	\$ 4,439
45	\$ 2,533	\$ 2,714	\$ 3,015	\$ 3,497	\$ 3,980	\$ 4,070	\$ 4,161	\$ 4,251	\$ 4,342	\$ 4,432	\$ 4,523
46	\$ 2,580	\$ 2,764	\$ 3,071	\$ 3,562	\$ 4,054	\$ 4,146	\$ 4,238	\$ 4,330	\$ 4,422	\$ 4,514	\$ 4,606
47	\$ 2,626	\$ 2,814	\$ 3,127	\$ 3,627	\$ 4,127	\$ 4,221	\$ 4,315	\$ 4,409	\$ 4,502	\$ 4,596	\$ 4,690
48	\$ 2,673	\$ 2,864	\$ 3,183	\$ 3,692	\$ 4,201	\$ 4,296	\$ 4,392	\$ 4,487	\$ 4,583	\$ 4,678	\$ 4,774
49	\$ 2,720	\$ 2,915	\$ 3,238	\$ 3,756	\$ 4,275	\$ 4,372	\$ 4,469	\$ 4,566	\$ 4,663	\$ 4,760	\$ 4,858
50	\$ 2,767	\$ 2,965	\$ 3,294	\$ 3,821	\$ 4,348	\$ 4,447	\$ 4,546	\$ 4,645	\$ 4,744	\$ 4,842	\$ 4,941
51	\$ 2,814	\$ 3,015	\$ 3,350	\$ 3,886	\$ 4,422	\$ 4,523	\$ 4,623	\$ 4,724	\$ 4,824	\$ 4,925	\$ 5,025
52	\$ 2,861	\$ 3,065	\$ 3,406	\$ 3,951	\$ 4,496	\$ 4,598	\$ 4,700	\$ 4,802	\$ 4,904	\$ 5,007	\$ 5,109
53	\$ 2,908	\$ 3,116	\$ 3,462	\$ 4,016	\$ 4,569	\$ 4,673	\$ 4,777	\$ 4,881	\$ 4,985	\$ 5,089	\$ 5,193
54	\$ 2,955	\$ 3,166	\$ 3,518	\$ 4,080	\$ 4,643	\$ 4,749	\$ 4,854	\$ 4,960	\$ 5,065	\$ 5,171	\$ 5,276
55	\$ 3,002	\$ 3,216	\$ 3,573	\$ 4,145	\$ 4,717	\$ 4,824	\$ 4,931	\$ 5,038	\$ 5,146	\$ 5,253	\$ 5,360
56	\$ 3,049	\$ 3,266	\$ 3,629	\$ 4,210	\$ 4,791	\$ 4,899	\$ 5,008	\$ 5,117	\$ 5,226	\$ 5,335	\$ 5,444
57	\$ 3,095	\$ 3,317	\$ 3,685	\$ 4,275	\$ 4,864	\$ 4,975	\$ 5,085	\$ 5,196	\$ 5,306	\$ 5,417	\$ 5,528
58	\$ 3,142	\$ 3,367	\$ 3,741	\$ 4,339	\$ 4,938	\$ 5,050	\$ 5,162	\$ 5,275	\$ 5,387	\$ 5,499	\$ 5,611
59	\$ 3,189	\$ 3,417	\$ 3,797	\$ 4,404	\$ 5,012	\$ 5,126	\$ 5,239	\$ 5,353	\$ 5,467	\$ 5,581	\$ 5,695
60	\$ 3,236	\$ 3,467	\$ 3,853	\$ 4,469	\$ 5,085	\$ 5,201	\$ 5,316	\$ 5,432	\$ 5,548	\$ 5,663	\$ 5,779
61	\$ 3,283	\$ 3,518	\$ 3,908	\$ 4,534	\$ 5,159	\$ 5,276	\$ 5,394	\$ 5,511	\$ 5,628	\$ 5,745	\$ 5,863

Note: The monthly income in each box represents the upper limit for each rank, adjusted for family size.