



SAN FRANCISCO CHILD CARE CONNECTION (SF3C) MONTHLY REPORT – AUGUST 2015

Update on July 2015 Enrollment Status – NEW information item!

<i>July 2015</i>	<i>Phone Screened</i>	<i>Enrolled</i>	<i>Declined</i>	<i>Pending</i>	<i>No data reported</i>
# of children	367	86 (24%)	85 (23%)	16 (4%)	179 (49%)

Monthly Totals – August 2015 (Reporting period: 8/1/15 – 8/31/15)

Summary

	Child	Family
Waiting (as of 8/31)	3652	3124
Available Slots	477	NA
Pulled	1123	1177
Family Responses	458	NA
Referred to Contractors	165	NA

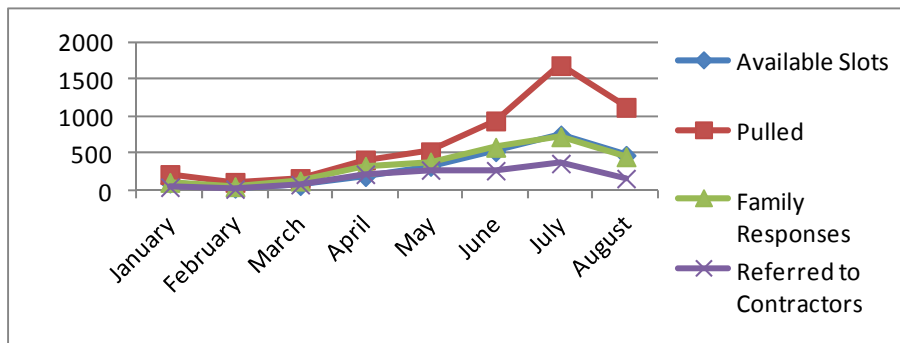
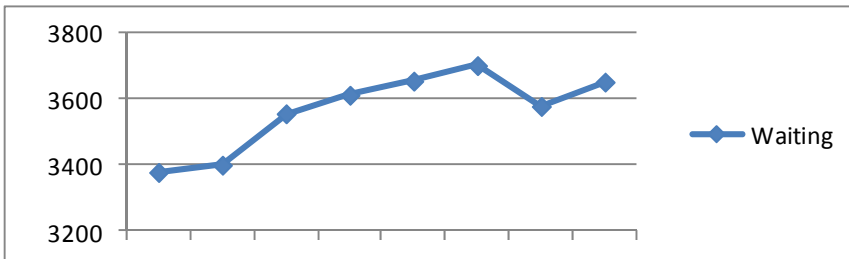

*Available slots are based on slots reported by contractors when pulling children from SF3C list; this number may be somewhat overestimated if contractors have listed available slots more than once in separate pulls.

1. New Applications

1.1

Entered By:	Child		Family
	Count	Percentage	
Children's Council	134	42%	125
Wu Yee Children's Services	57	18%	47
Title 5s/PFA Providers	50	16%	47
Community Based-Organizations	20	6%	19
Family (Online Self-Application)	56	18%	45
Total	317		283

2. Waiting Detail

2.1 - Children by age

Age Category	# of children on list	
Infant – Toddler (0-3 years)	1960	54%
Preschool (3-5 years)	1416	39%
School Age (5+ years)	276	7%
Total	3652	

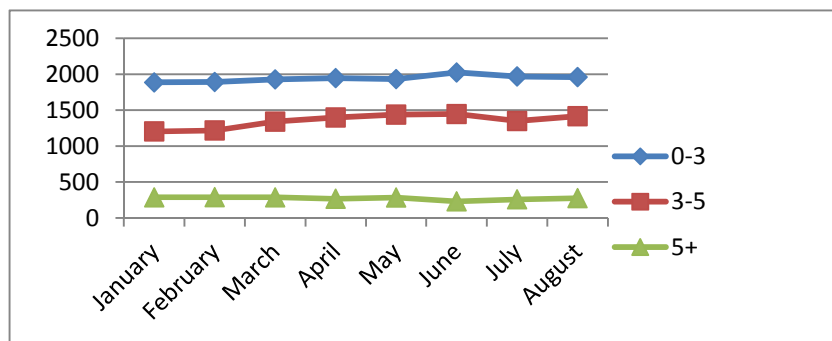

2.2 - Children by income rank and age

Income rank range	0 – 3 years old	3 – 5 years old	5 + years old	Total	
1 – 10	471	273	75	819	22%
11 – 20	365	247	50	662	18%
21 – 30	384	283	60	727	20%
31 – 40	309	223	41	573	16%
41 – 50	190	130	16	336	9%
51 – 61	179	153	23	355	10%
62 +	62	107	11	180	5%

2.3 - Children by race/ethnicity on list

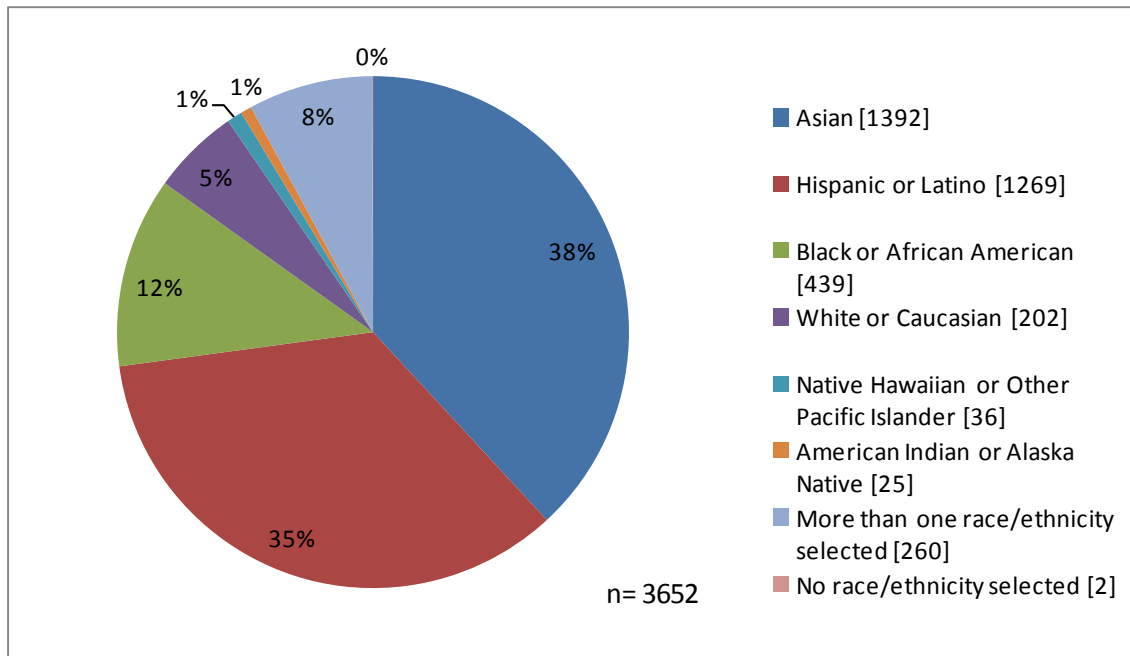

*The number of waiting children by race/ethnicity is in [].

2.4 - Children in other high-need categories (children may be in more than one category)

Category	# of children on list
Homeless or Seeking Permanent Housing	271
Residing in Homeless or DV Shelter	99
ACCESS-eligible	70
Child Protective Services (CPS)	17
At Risk Referrals*	7
Special Needs (Child with IFSP/IEP)	86

*A referral written by a licensed professional to perform health, medical or social services in CA stating the child is at risk of neglect, abuse or exploitation.

2.5 – Work status by household type

	Total	Both Parents working	One Parent Working	Not Working
Two Parent Household	1654 [53%]	493 [30%]	1031 [62%]	130 [8%]
Single Parent Household	1470 [47%]	N/A	988 [67%]	482 [33%]
Total	3124 [100%]	493 [16%]	2019 [65%]	612 [19%]

2.6 – All parents by need criteria (parents may select more than one child care need)

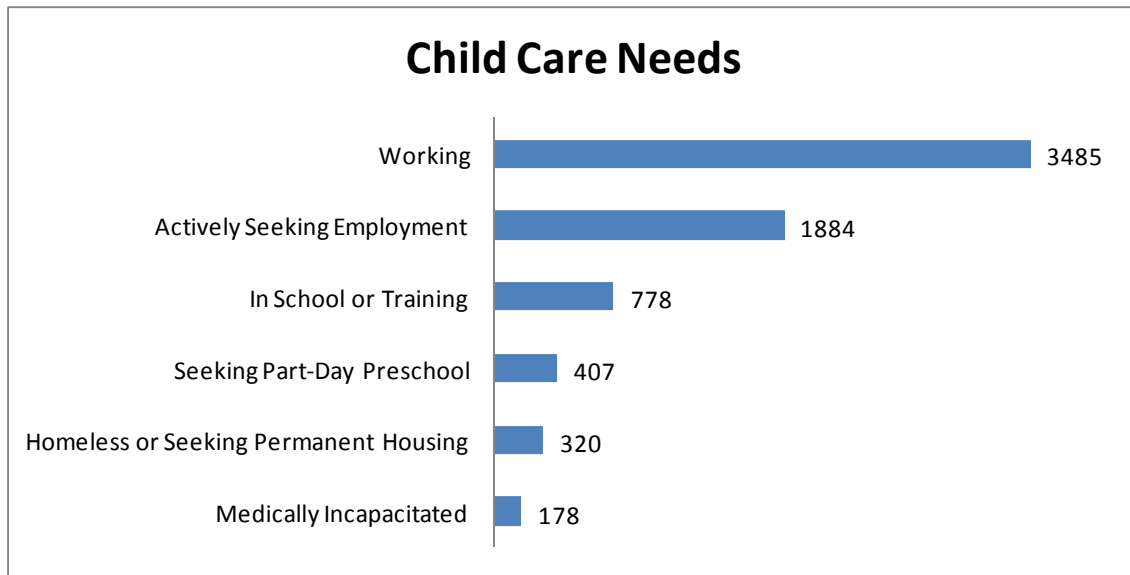

2.7 - Top 10 Residential Zip Codes – (total number of children: 3652)

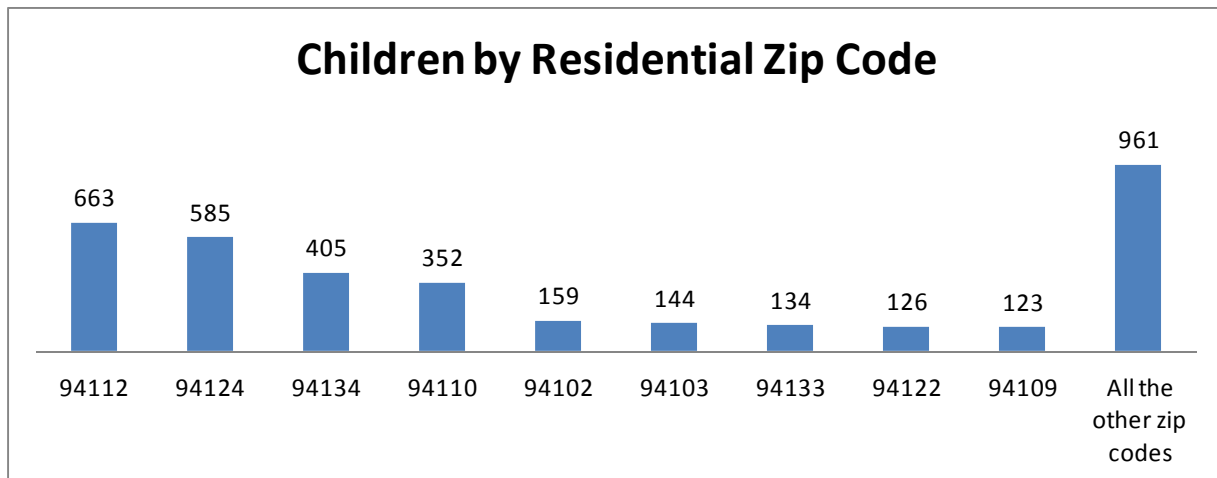

3. Pull Detail

3.1 - Available slots and number of children pulled

Agency and Subsidy Types	Available Slots	Children Pulled	Children Pulled Per Slot
Title 5s (CSPP, CCTR, Head Start)	399	826	2.1
PFA Providers (Preschool Plus)	51	245	4.8
AP Voucher (ACCESS, CF*)	27	52	1.9
Total	477	1123	2.3

*CF – City Fund

3.2 - Number of children pulled for slots

By age (on report date):	
0 – 3 years old	104 [10%]
3 – 5 years old	1019 [90%]
5+ years old	0 [0%]
Total	1,123 [100%]

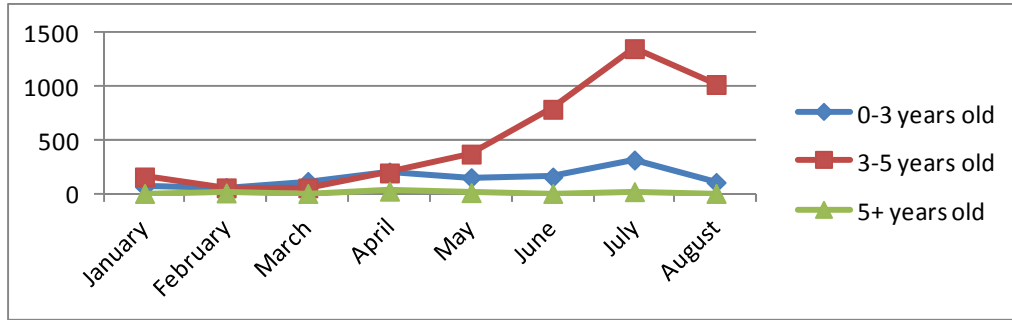

3.3 - Responses to slot offer

# of children pulled				
No Response	682	61%		
Responses	458	39%		
Interested in Slot/ Referred to Contractor	165	15%		
Declined Slots	293	26%		
Total Pulls	1,123	100%		

*all %s are based on the total # of children pulled

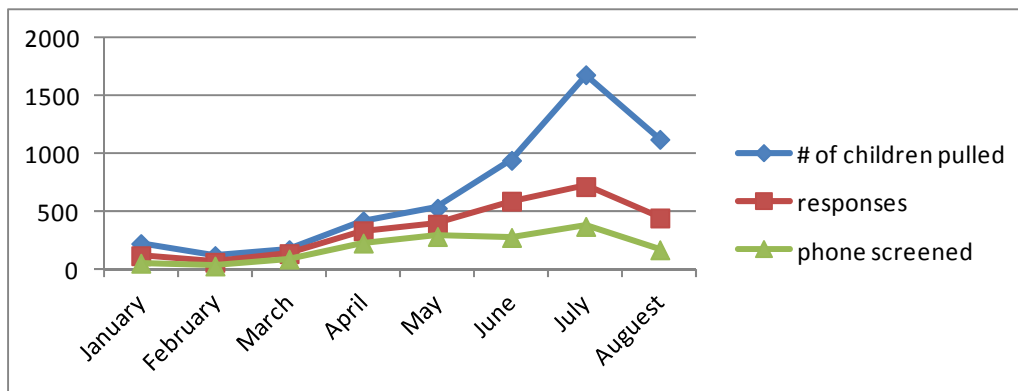

*The percentages shown for Responses and Unresponsive are relative to the total number of children pulled; and the percentages shown for Interested in slot/Referred to contractor and Declined Slots are relative to the total number of Responses.

3.4 – Monthly Pull Log by Date

* The total number of responses in the *Monthly Pull Log by Date* is relative to the data in *Responses to slot offer, section 3.3*

August 2015 Pull Detail Report

Date of Pull	Subsidy	Agency	Birthdate range	# of slots	# of kids pulled	income rank range	# of responses	# of phone screens
7/31/2015	CSPP PartDay	Starr King Title I Pre-Kindergarten	12/8/10 - 9/11/12	16	14	1 - 27	9	1
8/1/2015	PreschoolPlus	Mission Kids	3/20/2011	1	1	59	1	1
8/3/2015	CCTR	Glide Childcare Center	10/26/10 - 8/22/11	3	8	1 - 51	2	0
8/3/2015	CSPP FullDay	SFUSD-Stockton, Commodore EES	9/2/11 - 8/8/12	14	60	15 - 61	33	13
8/3/2015	CSPP FullDay	Compass Children's Center	11/17/10 - 10/6/11	6	3	6 - 18	2	0
8/3/2015	CSPP FullDay	Catholic Charities CYO - Treasure Island Child Deve	11/22/10 - 8/30/12	5	36	1 - 61	33	2
8/3/2015	CSPP FullDay	Holy Family Day Home	2/11/11 - 2/15/14	2	14	1 - 41	12	6
8/3/2015	CSPP PartDay	Wah Mei School Part-Day Program	10/1/10 - 8/27/12	3	47	15 - 60	9	3
8/3/2015	PreschoolPlus	True Sunshine Preschool Center	8/9/12 - 9/27/12	2	3	38 - 44	2	2
8/3/2015	PreschoolPlus	Community Pre school - Grace Cathedral	4/17/12 - 8/18/12	1	5	1 - 54	2	0
8/3/2015	PreschoolPlus	Slippery Fish	4/23/2012	1	1	35	0	0
8/4/2015	CCTR	Catholic Charities CYO - Treasure Island Child Deve	9/29/14 - 4/25/15	3	15	1 - 24	1	1
8/4/2015	PreschoolPlus	1st Place 2 Start	12/3/10 - 7/26/11	5	8	7 - 41	8	4
8/4/2015	PreschoolPlus	Playland Preschool	1/9/11 - 10/30/11	4	28	1 - 56	15	3
8/4/2015	PreschoolPlus	Gayane Melikyan	10/30/10 - 11/7/11	3	54	1 - 171	13	0
8/5/2015	CCTR	Glide Childcare Center	11/12/10 - 6/4/11	2	6	1 - 55	1	0
8/5/2015	CSPP FullDay	SFUSD-Harte, Bret EES	2/4/11 - 12/3/11	25	3	3 - 30	2	1
8/5/2015	CSPP PartDay	SFUSD-Havard, Leola M. EES	2/28/11 - 5/29/12	25	5	2 - 42	3	2
8/5/2015	CSPP PartDay	SFUSD-Drew, Dr. Charles EES	7/13/11 - 8/27/12	25	17	8 - 67	12	4
8/6/2015	CCTR	Compass Children's Center	8/31/14 - 2/26/15	2	4	1 - 31	3	3
8/6/2015	CSPP FullDay	Compass Children's Center	12/6/10 - 9/27/11	6	24	1 - 25	8	2
8/6/2015	CSPP FullDay	Nihonmachi Little Friends	10/24/11 - 6/28/12	1	4	1 - 31	0	0
8/6/2015	PreschoolPlus	Child's Time	10/9/10 - 10/30/11	13	97	15 - 133	37	10
8/6/2015	PreschoolPlus	Utopia Preschool	3/6/2012	1	1	30	1	1
8/10/2015	CSPP FullDay	SFUSD-Argonne EES	12/22/11 - 7/26/12	5	22	16 - 31	7	5
8/10/2015	CSPP FullDay	Chinatown Community Children's Center	9/13/10 - 8/1/11	4	6	26 - 59	1	1
8/10/2015	CSPP PartDay	SFUSD-Sanchez Pre-Kindergarten	12/7/10 - 8/31/11	16	13	6 - 38	6	0
8/10/2015	CSPP PartDay	City College-Mission Part-Day Preschool	1/25/12 - 8/25/12	5	11	9 - 51	3	1
8/10/2015	Head Start	Mission Head Start-Capp	1/25/11 - 9/29/11	7	2	1	1	0
8/10/2015	Head Start	Mission Head Start-Valencia Gardens	9/25/10 - 6/16/12	7	34	1 - 139	15	1
8/10/2015	Head Start	Mission Head Start-24th St Center	1/28/11 - 9/9/11	4	24	1 - 22	9	2
8/10/2015	Head Start	Mission Head Start-Jean Jacobs	12/5/11 - 8/15/12	2	12	1 - 29	7	1
8/10/2015	PreschoolPlus	Little Leaps & Bounds	9/15/10 - 11/19/11	2	9	7 - 45	4	2
8/10/2015	PreschoolPlus	Good Samaritan Family Resource Center	7/31/11 - 6/18/12	1	2	13 - 57	1	1
8/10/2015	PreschoolPlus	Happy Face Family Preschool	1/26/2012	1	1	29	1	1
8/11/2015	CSPP FullDay	Good Samaritan Family Resource Center	1/2/11 - 11/26/11	7	10	1 - 39	6	1
8/11/2015	CSPP PartDay	Wah Mei School Part-Day Program	6/29/2011	2	5	36	1	0
8/11/2015	PreschoolPlus	Potrero Kids at PK3	2/18/2012	1	1	28	0	0
8/11/2015	PreschoolPlus	Slippery Fish	3/18/2012	1	1	60	1	0
8/12/2015	CCTR	facessf - FCCHN 94112	5/3/13 - 5/28/13	9	14	1 - 38	5	3
8/12/2015	CSPP FullDay	SFUSD-Noriega EES	1/16/12 - 7/30/12	10	15	1 - 45	5	3
8/13/2015	CSPP FullDay	Wah Mei School Full-Day Program	10/31/11 - 8/9/12	1	10	18 - 55	1	1
8/13/2015	PreschoolPlus	Little Leaps & Bounds	9/15/10 - 11/24/11	3	15	1 - 71	1	0
8/13/2015	PreschoolPlus	Care Bear	1/31/12 - 3/6/12	2	2	26 - 30	2	2
8/13/2015	PreschoolPlus	Happy Face Family Preschool	6/25/2011	1	1	58	1	1
8/13/2015	PreschoolPlus	True Sunshine Preschool Center	11/23/2012	1	1	31	1	1
8/14/2015	CSPP FullDay	SFUSD-San Miguel EES	12/2/10 - 9/23/11	5	15	19 - 45	4	4
8/14/2015	CSPP FullDay	FranDeJIA Enrichment Center	12/16/10 - 8/22/11	1	6	4 - 27	0	0
8/14/2015	PreschoolPlus	Mission YMCA Preschool	6/1/12 - 4/7/13	2	2	26 - 39	2	1
8/17/2015	City Fund	Wu Yee Children's Services	9/5/13 - 11/14/13	25	50	1 - 47	34	30
8/17/2015	CSPP FullDay	Friends of St. Francis	3/5/12 - 8/28/12	1	3	1 - 27	1	0
8/17/2015	CSPP FullDay	Mission Child Care Consortium	12/8/10 - 7/9/12	60	51	1 - 46	10	1
8/17/2015	CSPP FullDay	SFUSD-Rodriguez, Zaida T. EES	12/11/10 - 8/22/12	10	10	1 - 59	3	2
8/17/2015	CSPP FullDay	Wah Mei School Full-Day Program	1/1/12 - 8/27/12	1	7	31 - 56	2	1
8/19/2015	CSPP FullDay	City College-Mission Full-Day Preschool	12/23/10 - 11/23/11	10	10	7 - 30	4	2
8/19/2015	CSPP FullDay	San Francisco Public Montessori School	3/19/11 - 6/28/12	9	14	1 - 60	11	6
8/19/2015	CSPP FullDay	SFUSD-Mahler, Theresa S. EES	6/6/11 - 8/10/12	9	12	1 - 55	4	3
8/19/2015	CSPP FullDay	Chinatown Community Children's Center	12/4/10 - 8/20/12	4	18	1 - 58	6	3
8/19/2015	CSPP FullDay	Wah Mei School Full-Day Program	11/5/10 - 7/4/11	1	9	1 - 51	1	1
8/21/2015	CSPP PartDay	Wah Mei School Part-Day Program	4/13/11 - 7/19/12	1	4	1 - 57	2	2
8/24/2015	CCTR	facessf - FCCHN 94116	1/1/14 - 2/17/14	1	4	1 - 54	4	1
8/24/2015	CSPP FullDay	FranDeJIA Enrichment Center	12/3/10 - 7/28/11	1	5	1 - 38	3	2
8/25/2015	CSPP FullDay	Telegraph Hill Preschool	11/13/10 - 8/12/12	10	11	1 - 61	3	1
8/25/2015	CSPP FullDay	Chinatown Community Children's Center	9/7/10 - 8/31/12	4	50	1 - 60	14	3
8/25/2015	CSPP FullDay	Wah Mei School Full-Day Program	2/12/12 - 8/21/12	1	4	27 - 59	0	0
8/25/2015	CSPP PartDay	Wah Mei School Part-Day Program	10/4/11 - 8/21/12	1	6	32 - 60	0	0
8/26/2015	ACCESS	Compass Children's Center	8/3/14 - 8/4/14	2	2	2 - 6	1	0
8/26/2015	CSPP FullDay	City College-Ocean Campus	10/29/10 - 8/23/12	8	50	1 - 60	14	3
8/26/2015	CSPP FullDay	Compass Children's Center	9/29/11 - 9/11/12	2	6	1	1	0
8/26/2015	CSPP FullDay	Mission Head Start-Mission Bay	12/31/10 - 11/21/11	2	16	1 - 30	5	1
8/26/2015	CSPP PartDay	SFUSD-E.R. Taylor Preschool	1/26/11 - 8/2/11	1	3	8 - 13	0	0
8/26/2015	PreschoolPlus	Potrero Kids at PK3	5/6/2012	1	1	1	1	1
8/26/2015	PreschoolPlus	Slippery Fish	9/27/2012	1	1	56	0	0
8/27/2015	CSPP FullDay	City College-Mission Full-Day Preschool	1/6/11 - 11/4/11	10	10	1 - 16	3	3
8/27/2015	CSPP FullDay	Wah Mei School Full-Day Program	10/30/10 - 8/30/12	1	15	11 - 59	8	2
8/27/2015	CSPP PartDay	SFUSD-Carmichael, Bessie EES	9/16/10 - 8/25/11	10	20	1 - 65	3	1
8/27/2015	CSPP PartDay	Wah Mei School Part-Day Program	1/14/11 - 8/30/12	2	16	11 - 59	12	2
8/27/2015	PreschoolPlus	Little Leaps & Bounds	10/26/10 - 11/5/11	2	9	26 - 69	4	0
8/28/2015	CSPP FullDay	Good Samaritan Family Resource Center	12/3/10 - 10/18/11	15	11	13 - 58	7	2
8/28/2015	CSPP PartDay	SFUSD-Sheridan Pre-Kindergarten	12/29/10 - 6/29/11	1	2	3 - 13	2	0
8/31/2015	PreschoolPlus	Utopia Preschool	9/12/2011	1	1	55	1	1
			Total	477	1123		458	165

Child Care and Development Income Rankings – Effective July 1, 2011

Attachment
Page 1 of 2

Rank	Family Size										
	1 - 2	3	4	5	6	7	8	9	10	11	12
1	\$ 469	\$ 503	\$ 558	\$ 648	\$ 737	\$ 754	\$ 771	\$ 787	\$ 804	\$ 821	\$ 838
2	\$ 516	\$ 553	\$ 614	\$ 712	\$ 811	\$ 829	\$ 848	\$ 866	\$ 884	\$ 903	\$ 921
3	\$ 563	\$ 603	\$ 670	\$ 777	\$ 884	\$ 905	\$ 925	\$ 945	\$ 965	\$ 985	\$ 1,005
4	\$ 610	\$ 653	\$ 726	\$ 842	\$ 958	\$ 980	\$ 1,002	\$ 1,023	\$ 1,045	\$ 1,067	\$ 1,089
5	\$ 657	\$ 704	\$ 782	\$ 907	\$ 1,032	\$ 1,055	\$ 1,079	\$ 1,102	\$ 1,126	\$ 1,149	\$ 1,173
6	\$ 704	\$ 754	\$ 838	\$ 972	\$ 1,106	\$ 1,131	\$ 1,156	\$ 1,181	\$ 1,206	\$ 1,231	\$ 1,256
7	\$ 750	\$ 804	\$ 893	\$ 1,036	\$ 1,179	\$ 1,206	\$ 1,233	\$ 1,260	\$ 1,286	\$ 1,313	\$ 1,340
8	\$ 797	\$ 854	\$ 949	\$ 1,101	\$ 1,253	\$ 1,281	\$ 1,310	\$ 1,338	\$ 1,367	\$ 1,395	\$ 1,424
9	\$ 844	\$ 905	\$ 1,005	\$ 1,166	\$ 1,327	\$ 1,357	\$ 1,387	\$ 1,417	\$ 1,447	\$ 1,477	\$ 1,508
10	\$ 891	\$ 955	\$ 1,061	\$ 1,231	\$ 1,400	\$ 1,432	\$ 1,464	\$ 1,496	\$ 1,528	\$ 1,559	\$ 1,591
11	\$ 938	\$ 1,005	\$ 1,117	\$ 1,295	\$ 1,474	\$ 1,508	\$ 1,541	\$ 1,575	\$ 1,608	\$ 1,642	\$ 1,675
12	\$ 985	\$ 1,055	\$ 1,173	\$ 1,360	\$ 1,548	\$ 1,583	\$ 1,618	\$ 1,653	\$ 1,688	\$ 1,724	\$ 1,759
13	\$ 1,032	\$ 1,106	\$ 1,228	\$ 1,425	\$ 1,621	\$ 1,658	\$ 1,695	\$ 1,732	\$ 1,769	\$ 1,806	\$ 1,843
14	\$ 1,079	\$ 1,156	\$ 1,284	\$ 1,490	\$ 1,695	\$ 1,734	\$ 1,772	\$ 1,811	\$ 1,849	\$ 1,888	\$ 1,926
15	\$ 1,126	\$ 1,206	\$ 1,340	\$ 1,554	\$ 1,769	\$ 1,809	\$ 1,849	\$ 1,889	\$ 1,930	\$ 1,970	\$ 2,010
16	\$ 1,173	\$ 1,256	\$ 1,396	\$ 1,619	\$ 1,843	\$ 1,884	\$ 1,926	\$ 1,968	\$ 2,010	\$ 2,052	\$ 2,094
17	\$ 1,219	\$ 1,307	\$ 1,452	\$ 1,684	\$ 1,916	\$ 1,960	\$ 2,003	\$ 2,047	\$ 2,090	\$ 2,134	\$ 2,178
18	\$ 1,266	\$ 1,357	\$ 1,508	\$ 1,749	\$ 1,990	\$ 2,035	\$ 2,080	\$ 2,126	\$ 2,171	\$ 2,216	\$ 2,261
19	\$ 1,313	\$ 1,407	\$ 1,563	\$ 1,813	\$ 2,064	\$ 2,111	\$ 2,157	\$ 2,204	\$ 2,251	\$ 2,298	\$ 2,345
20	\$ 1,360	\$ 1,457	\$ 1,619	\$ 1,878	\$ 2,137	\$ 2,186	\$ 2,234	\$ 2,283	\$ 2,332	\$ 2,380	\$ 2,429
21	\$ 1,407	\$ 1,508	\$ 1,675	\$ 1,943	\$ 2,211	\$ 2,261	\$ 2,312	\$ 2,362	\$ 2,412	\$ 2,462	\$ 2,513
22	\$ 1,454	\$ 1,558	\$ 1,731	\$ 2,008	\$ 2,285	\$ 2,337	\$ 2,389	\$ 2,440	\$ 2,492	\$ 2,544	\$ 2,596
23	\$ 1,501	\$ 1,608	\$ 1,787	\$ 2,073	\$ 2,358	\$ 2,412	\$ 2,466	\$ 2,519	\$ 2,573	\$ 2,626	\$ 2,680
24	\$ 1,548	\$ 1,658	\$ 1,843	\$ 2,137	\$ 2,432	\$ 2,487	\$ 2,543	\$ 2,598	\$ 2,653	\$ 2,708	\$ 2,764
25	\$ 1,595	\$ 1,709	\$ 1,898	\$ 2,202	\$ 2,506	\$ 2,563	\$ 2,620	\$ 2,677	\$ 2,734	\$ 2,791	\$ 2,848
26	\$ 1,642	\$ 1,759	\$ 1,954	\$ 2,267	\$ 2,580	\$ 2,638	\$ 2,697	\$ 2,755	\$ 2,814	\$ 2,873	\$ 2,931
27	\$ 1,688	\$ 1,809	\$ 2,010	\$ 2,332	\$ 2,653	\$ 2,714	\$ 2,774	\$ 2,834	\$ 2,894	\$ 2,955	\$ 3,015
28	\$ 1,735	\$ 1,859	\$ 2,066	\$ 2,396	\$ 2,727	\$ 2,789	\$ 2,851	\$ 2,913	\$ 2,975	\$ 3,037	\$ 3,099
29	\$ 1,782	\$ 1,910	\$ 2,122	\$ 2,461	\$ 2,801	\$ 2,864	\$ 2,928	\$ 2,992	\$ 3,055	\$ 3,119	\$ 3,183
30	\$ 1,829	\$ 1,960	\$ 2,178	\$ 2,526	\$ 2,874	\$ 2,940	\$ 3,005	\$ 3,070	\$ 3,136	\$ 3,201	\$ 3,266
31	\$ 1,876	\$ 2,010	\$ 2,233	\$ 2,591	\$ 2,948	\$ 3,015	\$ 3,082	\$ 3,149	\$ 3,216	\$ 3,283	\$ 3,350
32	\$ 1,923	\$ 2,060	\$ 2,289	\$ 2,655	\$ 3,022	\$ 3,090	\$ 3,159	\$ 3,228	\$ 3,296	\$ 3,365	\$ 3,434
33	\$ 1,970	\$ 2,111	\$ 2,345	\$ 2,720	\$ 3,095	\$ 3,166	\$ 3,236	\$ 3,306	\$ 3,377	\$ 3,447	\$ 3,518
34	\$ 2,017	\$ 2,161	\$ 2,401	\$ 2,785	\$ 3,169	\$ 3,241	\$ 3,313	\$ 3,385	\$ 3,457	\$ 3,529	\$ 3,601

California Department of Education
July 2011

Child Care and Development Income Rankings – Effective July 1, 2011

Rank	Family Size										
	1 - 2	3	4	5	6	7	8	9	10	11	12
35	\$ 2,064	\$ 2,211	\$ 2,457	\$ 2,850	\$ 3,243	\$ 3,317	\$ 3,390	\$ 3,464	\$ 3,538	\$ 3,611	\$ 3,685
36	\$ 2,111	\$ 2,261	\$ 2,513	\$ 2,915	\$ 3,317	\$ 3,392	\$ 3,467	\$ 3,543	\$ 3,618	\$ 3,693	\$ 3,769
37	\$ 2,157	\$ 2,312	\$ 2,568	\$ 2,979	\$ 3,390	\$ 3,467	\$ 3,544	\$ 3,621	\$ 3,698	\$ 3,775	\$ 3,853
38	\$ 2,204	\$ 2,362	\$ 2,624	\$ 3,044	\$ 3,464	\$ 3,543	\$ 3,621	\$ 3,700	\$ 3,779	\$ 3,858	\$ 3,936
39	\$ 2,251	\$ 2,412	\$ 2,680	\$ 3,109	\$ 3,538	\$ 3,618	\$ 3,698	\$ 3,779	\$ 3,859	\$ 3,940	\$ 4,020
40	\$ 2,298	\$ 2,462	\$ 2,736	\$ 3,174	\$ 3,611	\$ 3,693	\$ 3,775	\$ 3,858	\$ 3,940	\$ 4,022	\$ 4,104
41	\$ 2,345	\$ 2,513	\$ 2,792	\$ 3,238	\$ 3,685	\$ 3,769	\$ 3,853	\$ 3,936	\$ 4,020	\$ 4,104	\$ 4,188
42	\$ 2,392	\$ 2,563	\$ 2,848	\$ 3,303	\$ 3,759	\$ 3,844	\$ 3,930	\$ 4,015	\$ 4,100	\$ 4,186	\$ 4,271
43	\$ 2,439	\$ 2,613	\$ 2,903	\$ 3,368	\$ 3,832	\$ 3,920	\$ 4,007	\$ 4,094	\$ 4,181	\$ 4,268	\$ 4,355
44	\$ 2,486	\$ 2,663	\$ 2,959	\$ 3,433	\$ 3,906	\$ 3,995	\$ 4,084	\$ 4,172	\$ 4,261	\$ 4,350	\$ 4,439
45	\$ 2,533	\$ 2,714	\$ 3,015	\$ 3,497	\$ 3,980	\$ 4,070	\$ 4,161	\$ 4,251	\$ 4,342	\$ 4,432	\$ 4,523
46	\$ 2,580	\$ 2,764	\$ 3,071	\$ 3,562	\$ 4,054	\$ 4,146	\$ 4,238	\$ 4,330	\$ 4,422	\$ 4,514	\$ 4,606
47	\$ 2,626	\$ 2,814	\$ 3,127	\$ 3,627	\$ 4,127	\$ 4,221	\$ 4,315	\$ 4,409	\$ 4,502	\$ 4,596	\$ 4,690
48	\$ 2,673	\$ 2,864	\$ 3,183	\$ 3,692	\$ 4,201	\$ 4,296	\$ 4,392	\$ 4,487	\$ 4,583	\$ 4,678	\$ 4,774
49	\$ 2,720	\$ 2,915	\$ 3,238	\$ 3,756	\$ 4,275	\$ 4,372	\$ 4,469	\$ 4,566	\$ 4,663	\$ 4,760	\$ 4,858
50	\$ 2,767	\$ 2,965	\$ 3,294	\$ 3,821	\$ 4,348	\$ 4,447	\$ 4,546	\$ 4,645	\$ 4,744	\$ 4,842	\$ 4,941
51	\$ 2,814	\$ 3,015	\$ 3,350	\$ 3,886	\$ 4,422	\$ 4,523	\$ 4,623	\$ 4,724	\$ 4,824	\$ 4,925	\$ 5,025
52	\$ 2,861	\$ 3,065	\$ 3,406	\$ 3,951	\$ 4,496	\$ 4,598	\$ 4,700	\$ 4,802	\$ 4,904	\$ 5,007	\$ 5,109
53	\$ 2,908	\$ 3,116	\$ 3,462	\$ 4,016	\$ 4,569	\$ 4,673	\$ 4,777	\$ 4,881	\$ 4,985	\$ 5,089	\$ 5,193
54	\$ 2,955	\$ 3,166	\$ 3,518	\$ 4,080	\$ 4,643	\$ 4,749	\$ 4,854	\$ 4,960	\$ 5,065	\$ 5,171	\$ 5,276
55	\$ 3,002	\$ 3,216	\$ 3,573	\$ 4,145	\$ 4,717	\$ 4,824	\$ 4,931	\$ 5,038	\$ 5,146	\$ 5,253	\$ 5,360
56	\$ 3,049	\$ 3,266	\$ 3,629	\$ 4,210	\$ 4,791	\$ 4,899	\$ 5,008	\$ 5,117	\$ 5,226	\$ 5,335	\$ 5,444
57	\$ 3,095	\$ 3,317	\$ 3,685	\$ 4,275	\$ 4,864	\$ 4,975	\$ 5,085	\$ 5,196	\$ 5,306	\$ 5,417	\$ 5,528
58	\$ 3,142	\$ 3,367	\$ 3,741	\$ 4,339	\$ 4,938	\$ 5,050	\$ 5,162	\$ 5,275	\$ 5,387	\$ 5,499	\$ 5,611
59	\$ 3,189	\$ 3,417	\$ 3,797	\$ 4,404	\$ 5,012	\$ 5,126	\$ 5,239	\$ 5,353	\$ 5,467	\$ 5,581	\$ 5,695
60	\$ 3,236	\$ 3,467	\$ 3,853	\$ 4,469	\$ 5,085	\$ 5,201	\$ 5,316	\$ 5,432	\$ 5,548	\$ 5,663	\$ 5,779
61	\$ 3,283	\$ 3,518	\$ 3,908	\$ 4,534	\$ 5,159	\$ 5,276	\$ 5,394	\$ 5,511	\$ 5,628	\$ 5,745	\$ 5,863

Note: The monthly income in each box represents the upper limit for each rank, adjusted for family size.