

## SAN FRANCISCO CHILD CARE CONNECTION (SF3C) MONTHLY REPORT –April 2016

### Update on March 2016 Enrollment Status – NEW information item!

March 2016	Phone Screened	Enrolled	Declined	Pending	No data reported
# of children	259	78 (30%)	50 (19%)	24 (9%)	107 (41%)

### Monthly Totals – April 2016 (Reporting period: 4/1/16 – 4/30/16)

#### Summary

	Child	Family
Waiting (as of 4/30)	3574	3070
Available Slots	466	N/A
Pulled	644	560
Family Responses	361	N/A
Referred to Contractors	197	N/A

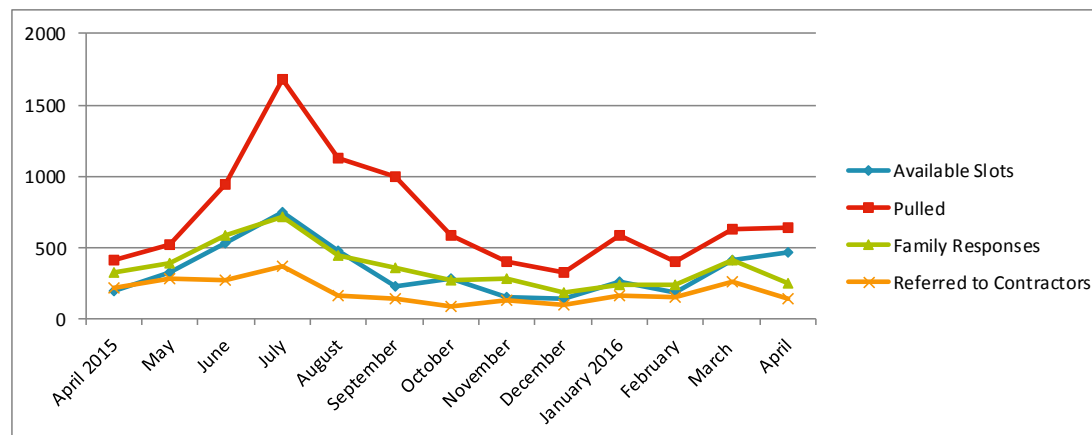
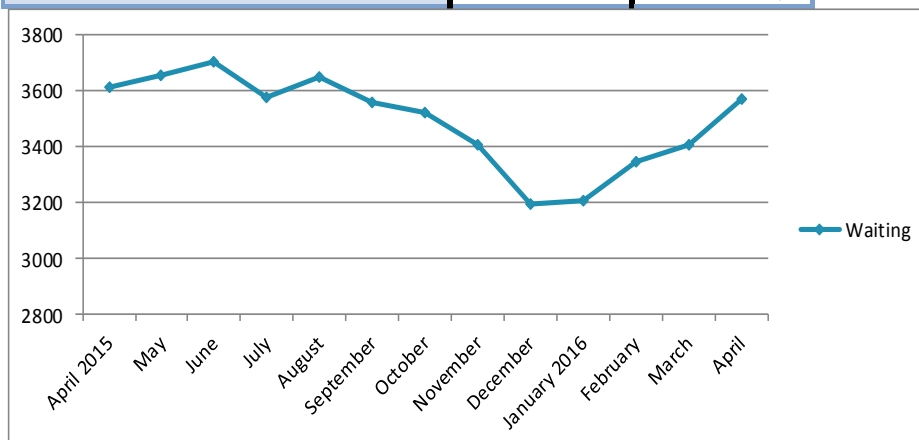

\*Available slots are based on slots reported by contractors when pulling children from SF3C list; this number may be somewhat overestimated if contractors have listed available slots more than once in separate pulls.

## 1. New Application

### 1.1

	Child		Family
<b>Entered By:</b>			
Children's Council	97	29%	79
Wu Yee Children's Services	64	19%	59
Title 5s/PFA Providers	102	30%	94
Community Based-Organizations	29	9%	24
Family (Online Self-Application)	43	13%	40
<b>Total</b>	<b>335</b>	<b>100%</b>	<b>296</b>

## 2. Waiting Detail

### 2.1 - Children by age

Age Category	# of children on list	
Infant – Toddler (0-3 years)	1805	51%
Preschool (3-5 years)	1528	43%
School Age ( 5+ years)	241	7%
<b>Total</b>	<b>3574</b>	
<i>Academic 3 years old (9/2/11 – 9/1/12)</i>	634	18%*
<i>Academic 4 years old (9/2/10 – 9/1/11)</i>	155	4%*
<b>subtotal</b>	<b>789</b>	<b>22%*</b>

\* % was relative to total 3574 and Academic 3 & 4 are not included in the graph below

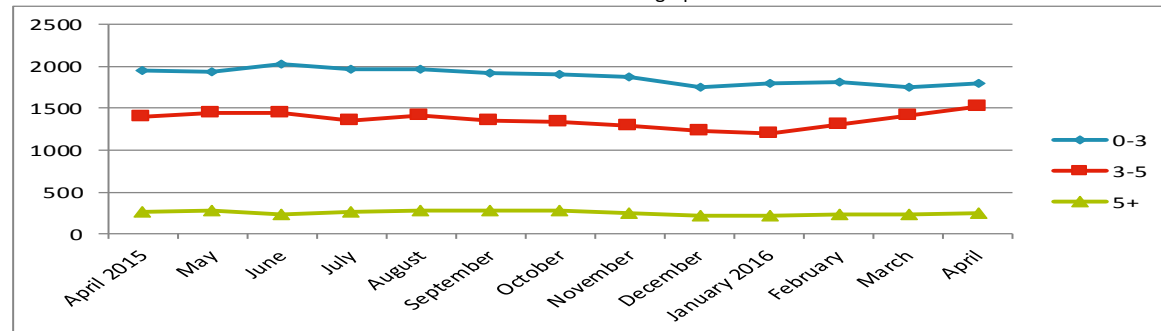

### 2.2 - Children by income rank and age

Income rank range	0 – 3 years old	3 – 5 years old	5 + years old	Total	Academic 3 year old	Academic 4 year old	Total
1 – 10	429	293	71	793	123	40	163
11 – 20	299	246	33	578	85	20	105
21 – 30	354	289	43	686	111	29	140
31 – 40	280	243	36	559	105	18	123
41 – 50	192	169	23	384	75	19	94
51 – 61	174	169	22	365	78	17	95
62 +	77	119	13	209	57	12	69

\* % was relative to total 789 Academic 3 & 4 year old

### 2.3 - Children by race/ethnicity on list

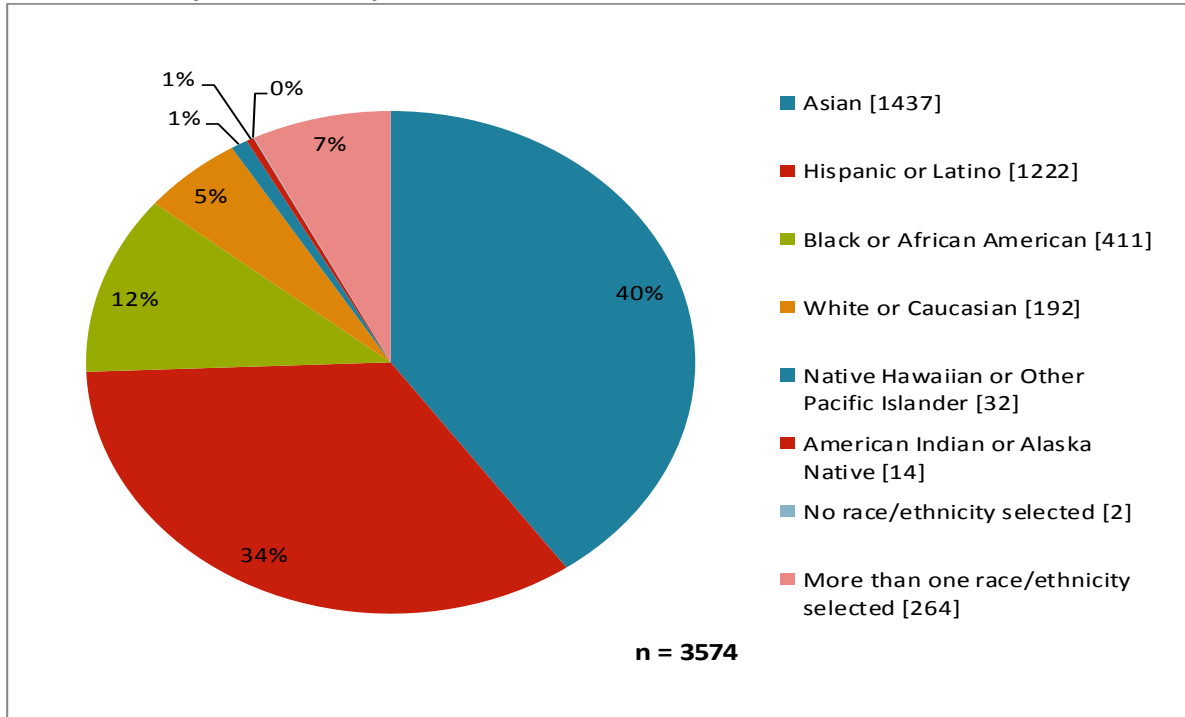

\*The number of waiting children by race/ethnicity is in [ ].

### 2.4 - Children in other high-need categories (children may be in more than one category)

Category	# of children on list
Homeless or Seeking Permanent	225
Residing in Homeless or DV Shelter	101
ACCESS-eligible	61
Child Protective Services (CPS)	6
At Risk Referrals*	4
Special Needs (Child with IFSP/IEP)	98

\*A referral written by a licensed professional to perform health, medical or social services in CA stating the child is at risk of neglect, abuse or exploitation.

### 2.5 – Work status by household type

Household Type	Total	Both Parents working	One Parent Working	Not Working
Two Parent Household	1729	56% (509)	29% (1076)	144 (8%)
Single Parent Household	1341	N/A	N/A (904)	437 (33%)
<b>Total</b>	<b>3070</b>	<b>509 (100%)</b>	<b>1980 (17%)</b>	<b>581 (20%)</b>

**2.6 – All parents by need criteria (parents may select more than one child care need)**

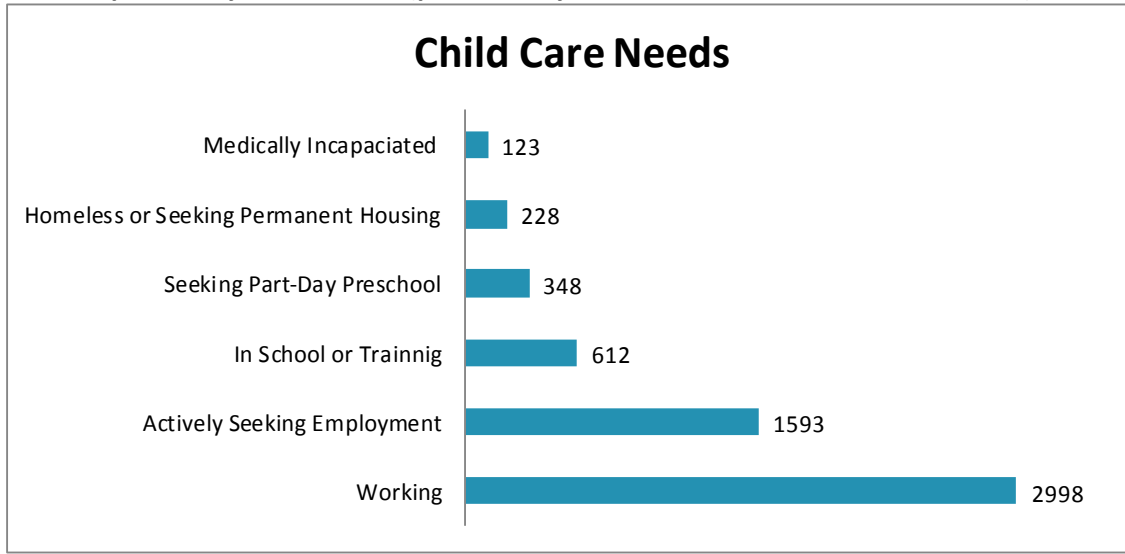

**2.7 - Top 10 Residential Zip Codes – (total number of children: 3408)**

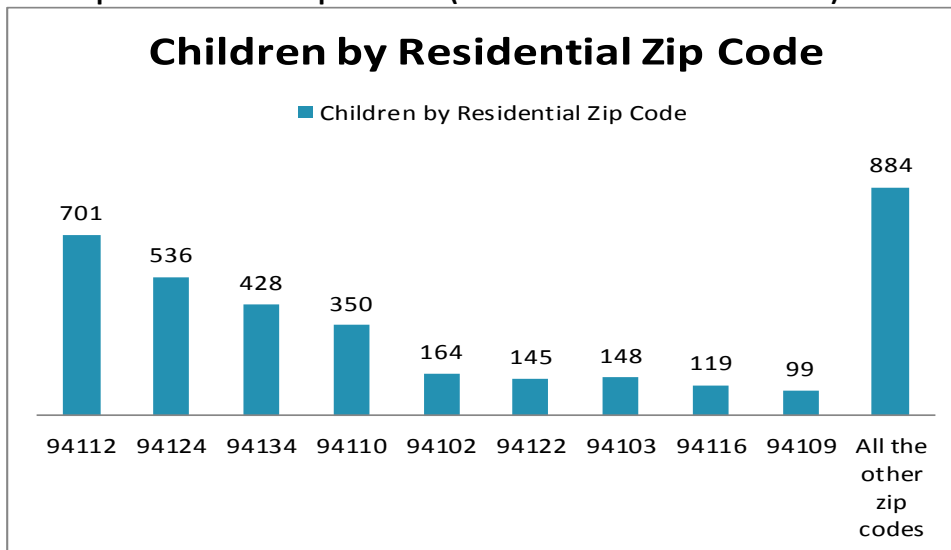

\*Please check appendix for the detailed age breakdown of each zip code

### 3. Pull Detail

#### 3.1 - Available slots and number of children pulled

Agency and Subsidy Types	Available Slots	Children Pulled	Children Pulled Per Slot
<b>Title 5s</b> (ACCESS, CSPP, CCTR, Head Start)	333	433	1.3
<b>PFA Providers</b> (Preschool Plus)	27	62	2.3
<b>AP Voucher</b> (CAPP, CF*)	106	149	1.4
<b>Total</b>	<b>466</b>	<b>644</b>	<b>1.4</b>

\*CF – City Fund

#### 3.2 - Number of children pulled for slots

By age (on report date):		Academic Age:			
0 – 3 years old	174	27%	3 years old (9/2/11 – 9/1/12)	338	96%
3 – 5 years old	460	71%	4 years old (9/2/10 – 9/1/11)	15	4%
5+ years old	10	2%	<b>Subtotal</b>	<b>353</b>	<b>100%</b>
<b>Total</b>	<b>644</b>	<b>100%</b>	<b>% of total</b>	<b>55%</b>	

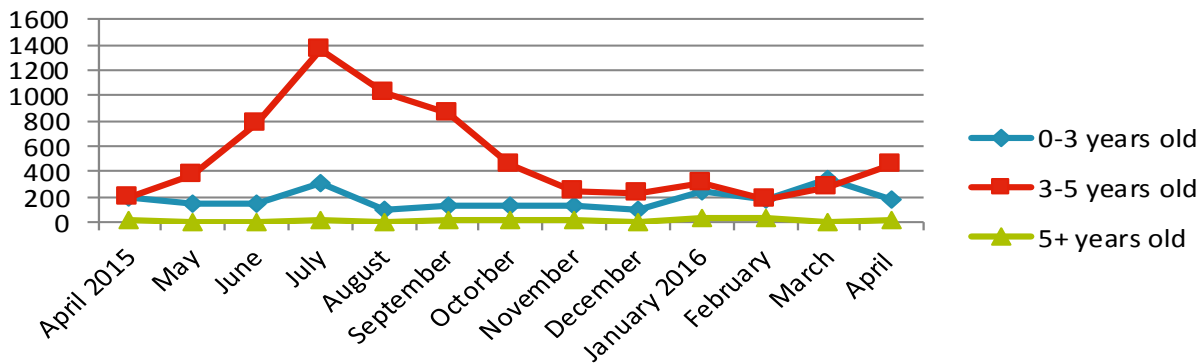

#### 3.3 - Responses to slot offer

# of children pulled			
No Response			283 44%
Responses			361 56%
	Interested in Slot/ Referred to Contractor	197	55%
	Declined Slots	164	45%
<b>Total Pulls</b>			<b>644 100%</b>

\*%s are based on the # of children who responded

### 3.4 – Monthly Pull Log by Date

#### April 2016 Pull Detail Report

Date of Pull	Subsidy	Agency	# of slots	# of kids pulled	income rank range	# of responses	# of phone screens
4/28/2016	ACCESS	Compass Children's Center	1	1	5	0	0
4/20/2016	CAPP	Children's Council of San Francisco	6	35	1 - 84	22	19
4/28/2016	CCTR	Cross Cultural-Mary Lane Infant/Todd	1	2	32 - 49	1	1
4/19/2016	CCTR	Cross Cultural-Richmond I and II	1	5	17 - 46	4	2
4/4/2016	CCTR	facessf - FCCHN 94107	1	3	11 - 27	2	1
4/4/2016	CCTR	facessf - FCCHN 94110	2	4	15 - 28	3	2
4/9/2016	CCTR	facessf - FCCHN 94112	1	4	5 - 61	4	1
4/19/2016	CCTR	facessf - FCCHN 94121	2	3	1 - 31	1	1
4/25/2016	CCTR	facessf - FCCHN 94121	3	5	1 - 45	3	2
4/4/2016	CCTR	facessf - FCCHN 94134	1	3	1 - 45	1	1
4/14/2016	CCTR	facessf - FCCHN 94134	2	4	27 - 43	2	1
4/28/2016	CCTR	FranDeJIA Enrichment Center	3	4	1 - 43	0	0
4/11/2016	City Fund	Wu Yee Children's Services	40	60	1 - 59	37	21
4/19/2016	City Fund	Wu Yee Children's Services	60	54	1 - 113	28	20
4/6/2016	CSPP FullDay	Friends of St. Francis	1	4	2 - 34	1	1
4/28/2016	CSPP FullDay	Good Samaritan Family Resource Cent	5	10	1 - 31	0	0
4/27/2016	CSPP FullDay	Mission Child Care Consortium	120	100	1 - 38	38	20
4/15/2016	CSPP FullDay	Mission Head Start-Mission Bay	16	20	1 - 23	16	8
4/8/2016	CSPP FullDay	San Francisco Public Montessori Schoo	2	5	2 - 49	1	0
4/12/2016	CSPP FullDay	SFUSD-Bryant EES	9	9	1 - 13	7	5
4/11/2016	CSPP FullDay	SFUSD-Harte, Bret EES	3	6	1 - 38	3	2
4/11/2016	CSPP FullDay	SFUSD-Havard, Leola M. EES	1	1	4	0	0
4/8/2016	CSPP FullDay	SFUSD-Mahler, Theresa S. EES	2	3	12 - 55	0	0
4/1/2016	CSPP FullDay	SFUSD-Rodriguez, Zaida T. EES	2	3	12 - 66	2	2
4/12/2016	CSPP FullDay	SFUSD-Serra, Junipero Annex EES	3	5	1 - 43	2	2
4/6/2016	CSPP FullDay	SFUSD-Stockton, Commodore EES	7	19	1 - 38	9	3
4/26/2016	CSPP FullDay	SFUSD-Tule Elk Park EES	2	4	1 - 26	1	0
4/12/2016	CSPP FullDay	SFUSD-Weill, Raphael EES	6	11	1 - 45	3	1
4/11/2016	CSPP PartDay	SFUSD	10	50	1 - 52	33	12
4/18/2016	CSPP PartDay	SFUSD	50	50	1 - 132	45	21
4/25/2016	CSPP PartDay	SFUSD	50	50	1 - 42	35	22
4/12/2016	CSPP PartDay	SFUSD-Cobb, Dr. William EES	4	5	1 - 63	2	1
4/4/2016	CSPP PartDay	SFUSD-Havard, Leola M. EES	15	17	1 - 105	7	4
4/12/2016	CSPP PartDay	SFUSD-Tenderloin EES	3	2	4 - 10	0	0
4/5/2016	CSPP PartDay	Wah Mei School Part-Day Program	1	8	13 - 49	4	0
4/15/2016	CSPP PartDay	Wah Mei School Part-Day Program	1	5	17 - 34	3	0
4/19/2016	CSPP PartDay	Wah Mei School Part-Day Program	1	5	27 - 61	4	1
4/22/2016	CSPP PartDay	Wah Mei School Part-Day Program	1	3	27 - 53	1	1
4/4/2016	PreschoolPlus	1st Place 2 Start	1	2	51 - 54	2	1
4/28/2016	PreschoolPlus	Azucena Family Day Care	1	3	1	0	0
4/18/2016	PreschoolPlus	Care Bear	1	1	27	0	0
4/13/2016	PreschoolPlus	Community Pre school - Grace Cathed	2	5	23 - 85	4	4
4/27/2016	PreschoolPlus	Happy Face Family Preschool	1	3	11 - 63	1	1
4/4/2016	PreschoolPlus	Little Leaps & Bounds	1	1	30	1	1
4/7/2016	PreschoolPlus	Little Leaps & Bounds	3	6	21 - 47	6	2
4/25/2016	PreschoolPlus	Little Sunshine Preschool (Song Moy)	2	2	19 - 33	2	2
4/11/2016	PreschoolPlus	Playland Preschool	3	15	9 - 76	9	2
4/20/2016	PreschoolPlus	Playland Preschool	3	18	33 - 54	10	5
4/25/2016	PreschoolPlus	Playland Preschool	1	1	115	1	1
4/22/2016	PreschoolPlus	Potrero Kids at Daniel Webster	5	3	1 - 51	0	0
4/22/2016	PreschoolPlus	Potrero Kids at PK3	3	2	7 - 17	0	0
		<b>Total</b>	<b>466</b>	<b>644</b>		<b>361</b>	<b>197</b>

\* The total number of responses in the *Monthly Pull Log by Date* is relative to the data in *Responses to slot offer, section 3.3*

Appendix – detailed age breakdown for each zip code

zip_code	0 - 1.99	2 - 2.99	3 - 4.99	5+	subtotal
94112	218	149	295	39	701
94124	182	84	235	35	536
94134	150	66	194	18	428
94110	94	69	161	26	350
94102	62	38	52	12	164
94103	47	24	63	14	148
94122	42	25	66	12	145
94116	33	16	59	11	119
94133	41	24	44	4	113
94109	36	19	39	5	99
94121	16	19	38	6	79
94108	30	16	24	4	74
94115	15	12	37	8	72
94107	20	11	33	6	70
94118	20	16	31	2	69
94132	16	11	29	7	63
94117	11	12	22	4	49
94158	7	6	16	4	33
94131	12	3	8	6	29
94014	9	5	10	4	28
94130	11	3	8	2	24
94114	5	7	11	0	23
94015	6	5	7	0	18
94111	7	3	4	2	16
94127	3	3	4	1	11
94066	4	1	3	1	9
94105	4	1	4	0	9
94129	4	1	0	2	7
94601	2	2	3	0	7
94080	3	2	1	0	6
94104	3	0	2	1	6
94123	2	1	3	0	6
94533	1	2	1	0	4
94501	1	1	0	1	3
94577	1	1	1	0	3
94591	3	0	0	0	3
94621	1	2	0	0	3
94801	0	0	3	0	3
94806	1	1	1	0	3
94140	0	1	1	0	2
94142	1	0	1	0	2
94521	0	0	1	1	2
94523	1	0	0	1	2
94541	1	1	0	0	2
94546	1	0	1	0	2
94590	1	0	1	0	2
94610	0	0	2	0	2
94965	1	0	1	0	2
94005	1	0	0	0	1
94010	0	0	1	0	1
94030	0	1	0	0	1
94128	0	0	1	0	1
94143	0	1	0	0	1
94147	0	0	1	0	1
94531	0	0	1	0	1
94544	0	0	0	1	1
94563	1	0	0	0	1
94565	0	0	1	0	1
94578	1	0	0	0	1
94589	1	0	0	0	1
94592	1	0	0	0	1
94597	0	0	1	0	1
94602	1	0	0	0	1
94803	0	0	0	1	1
94804	1	0	0	0	1
94903	0	0	1	0	1
94947	0	0	1	0	1
95123	0	1	0	0	1
95209	1	0	0	0	1
95376	0	1	0	0	1
95624	1	0	0	0	1
<b>Total</b>	<b>1138</b>	<b>667</b>	<b>1528</b>	<b>241</b>	<b>3574</b>

Child Care and Development Income Rankings – Effective July 1, 2011

Attachment  
Page 1 of 2

Rank	Family Size										
	1 - 2	3	4	5	6	7	8	9	10	11	12
1	\$ 469	\$ 503	\$ 558	\$ 648	\$ 737	\$ 754	\$ 771	\$ 787	\$ 804	\$ 821	\$ 838
2	\$ 516	\$ 553	\$ 614	\$ 712	\$ 811	\$ 829	\$ 848	\$ 866	\$ 884	\$ 903	\$ 921
3	\$ 563	\$ 603	\$ 670	\$ 777	\$ 884	\$ 905	\$ 925	\$ 945	\$ 965	\$ 985	\$ 1,005
4	\$ 610	\$ 653	\$ 726	\$ 842	\$ 958	\$ 980	\$ 1,002	\$ 1,023	\$ 1,045	\$ 1,067	\$ 1,089
5	\$ 657	\$ 704	\$ 782	\$ 907	\$ 1,032	\$ 1,055	\$ 1,079	\$ 1,102	\$ 1,126	\$ 1,149	\$ 1,173
6	\$ 704	\$ 754	\$ 838	\$ 972	\$ 1,106	\$ 1,131	\$ 1,156	\$ 1,181	\$ 1,206	\$ 1,231	\$ 1,256
7	\$ 750	\$ 804	\$ 893	\$ 1,036	\$ 1,179	\$ 1,206	\$ 1,233	\$ 1,260	\$ 1,286	\$ 1,313	\$ 1,340
8	\$ 797	\$ 854	\$ 949	\$ 1,101	\$ 1,253	\$ 1,281	\$ 1,310	\$ 1,338	\$ 1,367	\$ 1,395	\$ 1,424
9	\$ 844	\$ 905	\$ 1,005	\$ 1,166	\$ 1,327	\$ 1,357	\$ 1,387	\$ 1,417	\$ 1,447	\$ 1,477	\$ 1,508
10	\$ 891	\$ 955	\$ 1,061	\$ 1,231	\$ 1,400	\$ 1,432	\$ 1,464	\$ 1,496	\$ 1,528	\$ 1,559	\$ 1,591
11	\$ 938	\$ 1,005	\$ 1,117	\$ 1,295	\$ 1,474	\$ 1,508	\$ 1,541	\$ 1,575	\$ 1,608	\$ 1,642	\$ 1,675
12	\$ 985	\$ 1,055	\$ 1,173	\$ 1,360	\$ 1,548	\$ 1,583	\$ 1,618	\$ 1,653	\$ 1,688	\$ 1,724	\$ 1,759
13	\$ 1,032	\$ 1,106	\$ 1,228	\$ 1,425	\$ 1,621	\$ 1,658	\$ 1,695	\$ 1,732	\$ 1,769	\$ 1,806	\$ 1,843
14	\$ 1,079	\$ 1,156	\$ 1,284	\$ 1,490	\$ 1,695	\$ 1,734	\$ 1,772	\$ 1,811	\$ 1,849	\$ 1,888	\$ 1,926
15	\$ 1,126	\$ 1,206	\$ 1,340	\$ 1,554	\$ 1,769	\$ 1,809	\$ 1,849	\$ 1,889	\$ 1,930	\$ 1,970	\$ 2,010
16	\$ 1,173	\$ 1,256	\$ 1,396	\$ 1,619	\$ 1,843	\$ 1,884	\$ 1,926	\$ 1,968	\$ 2,010	\$ 2,052	\$ 2,094
17	\$ 1,219	\$ 1,307	\$ 1,452	\$ 1,684	\$ 1,916	\$ 1,960	\$ 2,003	\$ 2,047	\$ 2,090	\$ 2,134	\$ 2,178
18	\$ 1,266	\$ 1,357	\$ 1,508	\$ 1,749	\$ 1,990	\$ 2,035	\$ 2,080	\$ 2,126	\$ 2,171	\$ 2,216	\$ 2,261
19	\$ 1,313	\$ 1,407	\$ 1,563	\$ 1,813	\$ 2,064	\$ 2,111	\$ 2,157	\$ 2,204	\$ 2,251	\$ 2,298	\$ 2,345
20	\$ 1,360	\$ 1,457	\$ 1,619	\$ 1,878	\$ 2,137	\$ 2,186	\$ 2,234	\$ 2,283	\$ 2,332	\$ 2,380	\$ 2,429
21	\$ 1,407	\$ 1,508	\$ 1,675	\$ 1,943	\$ 2,211	\$ 2,261	\$ 2,312	\$ 2,362	\$ 2,412	\$ 2,462	\$ 2,513
22	\$ 1,454	\$ 1,558	\$ 1,731	\$ 2,008	\$ 2,285	\$ 2,337	\$ 2,389	\$ 2,440	\$ 2,492	\$ 2,544	\$ 2,596
23	\$ 1,501	\$ 1,608	\$ 1,787	\$ 2,073	\$ 2,358	\$ 2,412	\$ 2,466	\$ 2,519	\$ 2,573	\$ 2,626	\$ 2,680
24	\$ 1,548	\$ 1,658	\$ 1,843	\$ 2,137	\$ 2,432	\$ 2,487	\$ 2,543	\$ 2,598	\$ 2,653	\$ 2,708	\$ 2,764
25	\$ 1,595	\$ 1,709	\$ 1,898	\$ 2,202	\$ 2,506	\$ 2,563	\$ 2,620	\$ 2,677	\$ 2,734	\$ 2,791	\$ 2,848
26	\$ 1,642	\$ 1,759	\$ 1,954	\$ 2,267	\$ 2,580	\$ 2,638	\$ 2,697	\$ 2,755	\$ 2,814	\$ 2,873	\$ 2,931
27	\$ 1,688	\$ 1,809	\$ 2,010	\$ 2,332	\$ 2,653	\$ 2,714	\$ 2,774	\$ 2,834	\$ 2,894	\$ 2,955	\$ 3,015
28	\$ 1,735	\$ 1,859	\$ 2,066	\$ 2,396	\$ 2,727	\$ 2,789	\$ 2,851	\$ 2,913	\$ 2,975	\$ 3,037	\$ 3,099
29	\$ 1,782	\$ 1,910	\$ 2,122	\$ 2,461	\$ 2,801	\$ 2,864	\$ 2,928	\$ 2,992	\$ 3,055	\$ 3,119	\$ 3,183
30	\$ 1,829	\$ 1,960	\$ 2,178	\$ 2,526	\$ 2,874	\$ 2,940	\$ 3,005	\$ 3,070	\$ 3,136	\$ 3,201	\$ 3,266
31	\$ 1,876	\$ 2,010	\$ 2,233	\$ 2,591	\$ 2,948	\$ 3,015	\$ 3,082	\$ 3,149	\$ 3,216	\$ 3,283	\$ 3,350
32	\$ 1,923	\$ 2,060	\$ 2,289	\$ 2,655	\$ 3,022	\$ 3,090	\$ 3,159	\$ 3,228	\$ 3,296	\$ 3,365	\$ 3,434
33	\$ 1,970	\$ 2,111	\$ 2,345	\$ 2,720	\$ 3,095	\$ 3,166	\$ 3,236	\$ 3,306	\$ 3,377	\$ 3,447	\$ 3,518
34	\$ 2,017	\$ 2,161	\$ 2,401	\$ 2,785	\$ 3,169	\$ 3,241	\$ 3,313	\$ 3,385	\$ 3,457	\$ 3,529	\$ 3,601

California Department of Education  
July 2011



Child Care and Development Income Rankings – Effective July 1, 2011

Attachment  
Page 2 of 2

Rank	Family Size										
	1 - 2	3	4	5	6	7	8	9	10	11	12
35	\$ 2,064	\$ 2,211	\$ 2,457	\$ 2,850	\$ 3,243	\$ 3,317	\$ 3,390	\$ 3,464	\$ 3,538	\$ 3,611	\$ 3,685
36	\$ 2,111	\$ 2,261	\$ 2,513	\$ 2,915	\$ 3,317	\$ 3,392	\$ 3,467	\$ 3,543	\$ 3,618	\$ 3,693	\$ 3,769
37	\$ 2,157	\$ 2,312	\$ 2,568	\$ 2,979	\$ 3,390	\$ 3,467	\$ 3,544	\$ 3,621	\$ 3,698	\$ 3,775	\$ 3,853
38	\$ 2,204	\$ 2,362	\$ 2,624	\$ 3,044	\$ 3,464	\$ 3,543	\$ 3,621	\$ 3,700	\$ 3,779	\$ 3,858	\$ 3,936
39	\$ 2,251	\$ 2,412	\$ 2,680	\$ 3,109	\$ 3,538	\$ 3,618	\$ 3,698	\$ 3,779	\$ 3,859	\$ 3,940	\$ 4,020
40	\$ 2,298	\$ 2,462	\$ 2,736	\$ 3,174	\$ 3,611	\$ 3,693	\$ 3,775	\$ 3,858	\$ 3,940	\$ 4,022	\$ 4,104
41	\$ 2,345	\$ 2,513	\$ 2,792	\$ 3,238	\$ 3,685	\$ 3,769	\$ 3,853	\$ 3,936	\$ 4,020	\$ 4,104	\$ 4,188
42	\$ 2,392	\$ 2,563	\$ 2,848	\$ 3,303	\$ 3,759	\$ 3,844	\$ 3,930	\$ 4,015	\$ 4,100	\$ 4,186	\$ 4,271
43	\$ 2,439	\$ 2,613	\$ 2,903	\$ 3,368	\$ 3,832	\$ 3,920	\$ 4,007	\$ 4,094	\$ 4,181	\$ 4,268	\$ 4,355
44	\$ 2,486	\$ 2,663	\$ 2,959	\$ 3,433	\$ 3,906	\$ 3,995	\$ 4,084	\$ 4,172	\$ 4,261	\$ 4,350	\$ 4,439
45	\$ 2,533	\$ 2,714	\$ 3,015	\$ 3,497	\$ 3,980	\$ 4,070	\$ 4,161	\$ 4,251	\$ 4,342	\$ 4,432	\$ 4,523
46	\$ 2,580	\$ 2,764	\$ 3,071	\$ 3,562	\$ 4,054	\$ 4,146	\$ 4,238	\$ 4,330	\$ 4,422	\$ 4,514	\$ 4,606
47	\$ 2,626	\$ 2,814	\$ 3,127	\$ 3,627	\$ 4,127	\$ 4,221	\$ 4,315	\$ 4,409	\$ 4,502	\$ 4,596	\$ 4,690
48	\$ 2,673	\$ 2,864	\$ 3,183	\$ 3,692	\$ 4,201	\$ 4,296	\$ 4,392	\$ 4,487	\$ 4,583	\$ 4,678	\$ 4,774
49	\$ 2,720	\$ 2,915	\$ 3,238	\$ 3,756	\$ 4,275	\$ 4,372	\$ 4,469	\$ 4,566	\$ 4,663	\$ 4,760	\$ 4,858
50	\$ 2,767	\$ 2,965	\$ 3,294	\$ 3,821	\$ 4,348	\$ 4,447	\$ 4,546	\$ 4,645	\$ 4,744	\$ 4,842	\$ 4,941
51	\$ 2,814	\$ 3,015	\$ 3,350	\$ 3,886	\$ 4,422	\$ 4,523	\$ 4,623	\$ 4,724	\$ 4,824	\$ 4,925	\$ 5,025
52	\$ 2,861	\$ 3,065	\$ 3,406	\$ 3,951	\$ 4,496	\$ 4,598	\$ 4,700	\$ 4,802	\$ 4,904	\$ 5,007	\$ 5,109
53	\$ 2,908	\$ 3,116	\$ 3,462	\$ 4,016	\$ 4,569	\$ 4,673	\$ 4,777	\$ 4,881	\$ 4,985	\$ 5,089	\$ 5,193
54	\$ 2,955	\$ 3,166	\$ 3,518	\$ 4,080	\$ 4,643	\$ 4,749	\$ 4,854	\$ 4,960	\$ 5,065	\$ 5,171	\$ 5,276
55	\$ 3,002	\$ 3,216	\$ 3,573	\$ 4,145	\$ 4,717	\$ 4,824	\$ 4,931	\$ 5,038	\$ 5,146	\$ 5,253	\$ 5,360
56	\$ 3,049	\$ 3,266	\$ 3,629	\$ 4,210	\$ 4,791	\$ 4,899	\$ 5,008	\$ 5,117	\$ 5,226	\$ 5,335	\$ 5,444
57	\$ 3,095	\$ 3,317	\$ 3,685	\$ 4,275	\$ 4,864	\$ 4,975	\$ 5,085	\$ 5,196	\$ 5,306	\$ 5,417	\$ 5,528
58	\$ 3,142	\$ 3,367	\$ 3,741	\$ 4,339	\$ 4,938	\$ 5,050	\$ 5,162	\$ 5,275	\$ 5,387	\$ 5,499	\$ 5,611
59	\$ 3,189	\$ 3,417	\$ 3,797	\$ 4,404	\$ 5,012	\$ 5,126	\$ 5,239	\$ 5,353	\$ 5,467	\$ 5,581	\$ 5,695
60	\$ 3,236	\$ 3,467	\$ 3,853	\$ 4,469	\$ 5,085	\$ 5,201	\$ 5,316	\$ 5,432	\$ 5,548	\$ 5,663	\$ 5,779
61	\$ 3,283	\$ 3,518	\$ 3,908	\$ 4,534	\$ 5,159	\$ 5,276	\$ 5,394	\$ 5,511	\$ 5,628	\$ 5,745	\$ 5,863

Note: The monthly income in each box represents the upper limit for each rank, adjusted for family size.